Pilgrim
1968

PILGRIM

STAFF

Co-Editors
Lynette Heath
Christopher Buckley

Adviser
Miss Anita J. Drisko

CONTENTS

Academics 4
Fall 26
Winter 42
Spring 66
Seniors 88
Advertisements 152

Plymouth-Carver High School • Plymouth, Massachusetts • Volume XLVIII

In Memoriam

Life, most distinguished
of all the guards,

Watching that Death does
not extinguish

The radiant flame
of living.

Vigilant life, your
praises proclaim.

Though the flame may flicker,
the spirit glows,

And the noble never cease
to light the day.

Unjust Death in your cloak
of darkness,

Stealing the noble with
one swift stroke,

Why must you rob so prematurely
The knights of their souls with a
last death blow?

—Sheila Bloom

Academics

In our land of equal opportunity,
one must earn his position.

Never before has the need been so great
for qualified persons to fill these positions.

To equal this need,
Plymouth Carver High School proudly maintains
that its students will excel in our Great Society.

Teachers; not disciplinarians, but strategists
and specialists, forever broaden
our scope of knowledge.

Through their commendation and criticism
they help prepare us for life in our
complex world, where we must play many roles.

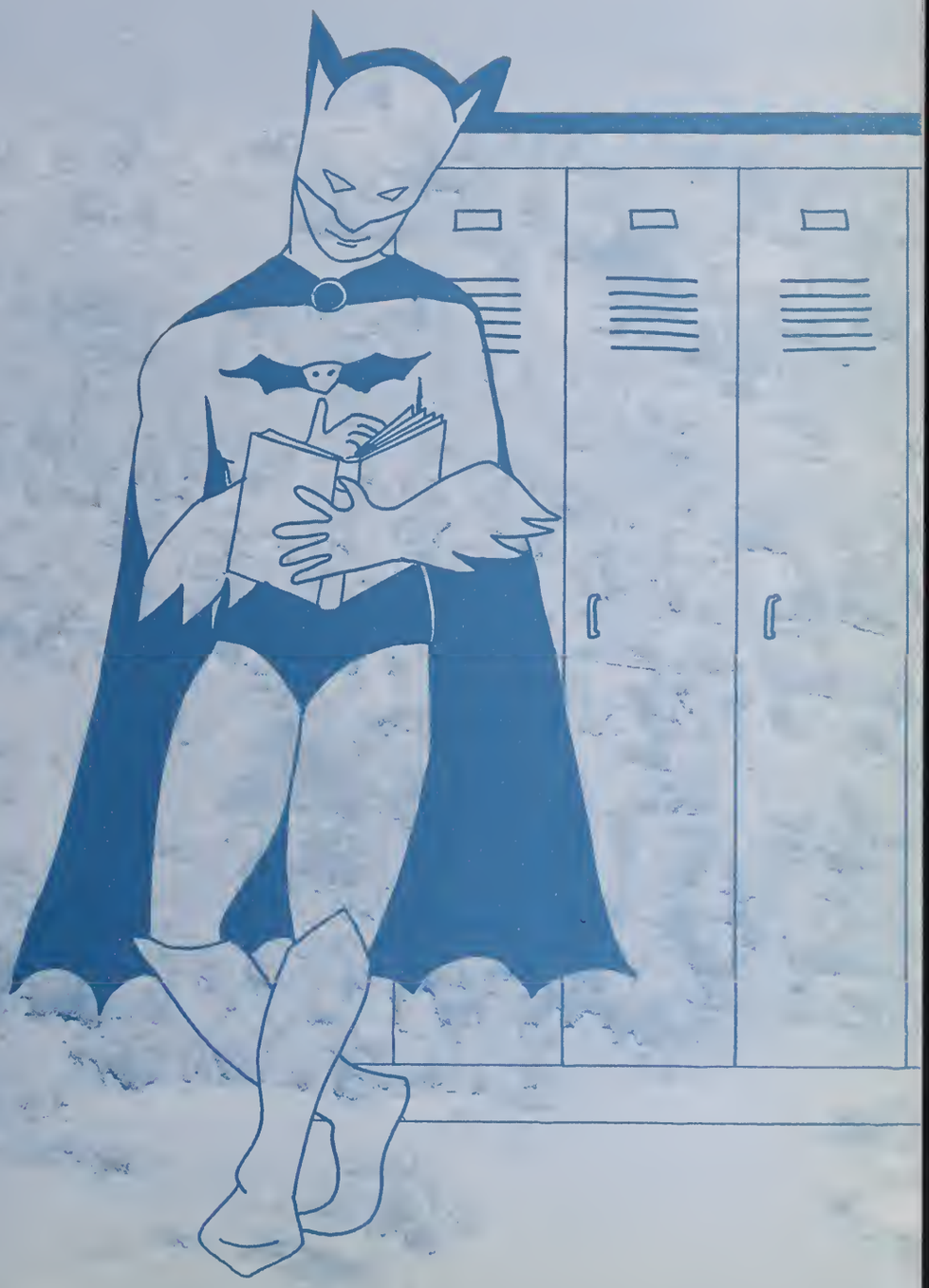

ADMINISTRATION

Mr. William Gault, Jr. and Mr. F. Edward Nicolas.

Coordinating a program adapted to the needs of the individual student

Mr. Robert Holton, Vice Principal and Mr. Wilbert Cingolani, Principal.

Seated: Mr. David Cappannari; Mrs. Jane Gellar, Mr. F. Edward Nicolas; Dr. Samuel Stewart, Chairman. Standing: Mr. Alton Cavicchi; Dr. George Wild; Mr. Arne Erickson; Mr. William Gault, Jr.; Mr. Erwin Washburn.

Mrs. Alice Urann, Dean of Girls.

Mr. Edwin Calvin, Chairman
Harvard
Western Reserve University
Boston University

Mrs. Jean Patenaude
Bridgewater
Boston University
Future Teachers Adviser

Mr. Horace Turner
Bates College
Harvard

Department extends personal and immediate counseling for all students

Mr. John Smith, Chairman
Tufts; Boston University

ENGLISH

The English Department with the assistance of audio-visual aids, is a unit working to improve the scope of students in the cultural fields. A carefully selected series of books present a broader view of life. The resulting enthusiasm of the teachers incites in the students a new excitement and awareness of society, past and present.

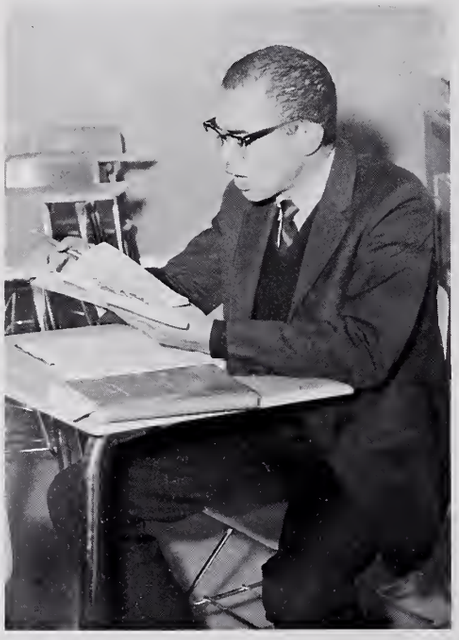

Mr. Curtis Chrisfield
Brown University; Hunter; Syracuse

And they call kids sloppy!

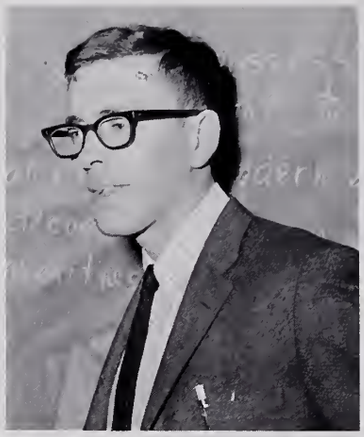

Mr. Allan Cohen
University of Massachusetts; Bridgewater; Rutgers
Debate Club

Mr. Richard Briggs
Bridgewater

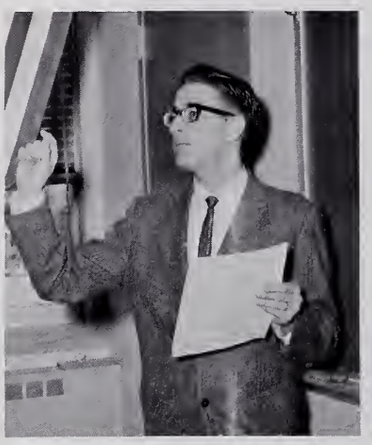

Mr. Robert Merrifield
Lowell; University of Massachusetts
Clarion Adviser

Mrs. Alice Urann
Bridgewater; Boston University
Dean of Girls

The challenge of developing original ideas into organized, coherent communication

ENGLISH

Mr. Thomas Long
Stonehill; Bridgewater
Sophomore Class Adviser

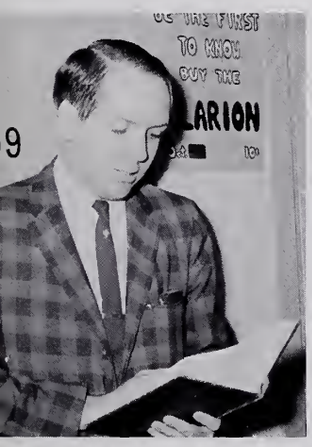

Mr. Robert Simmons
Bridgewater; Indiana University; University of California at San Diego
Audio-Visual

Mr. Yoshiro Sanbonmatsu
Swarthmore; University of Bridgeport
Bookstore Adviser

Mr. Joseph Auciello
University of Massachusetts
"Lit" Adviser

Miss Mary Callahan
Boston College

Miss Janet Draghetti
Emerson
Drama Club Adviser

Preparing for the complexities of the computer society

Mr. Angelo Medici, Chairman
Boston College; Franklin and Marshall College; Clarkson College of Technology

Mr. Roger Randall
University of Rhode Island

Mr. Mario Romano
Boston College; Bridgewater Athletic Director

Mr. Louis Govoni
Boston College; Bridgewater

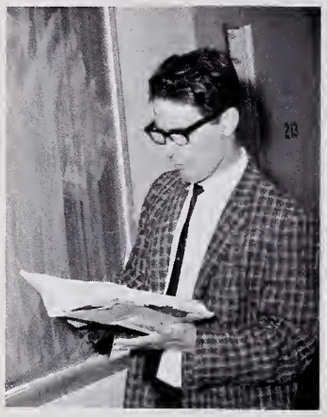

Mr. Donald Mayer
Boston University

Mr. Russell Randall
Boston University

Mr. James Perry
Providence College

Mr. Peter Fachetti
North Adams State College; Boston University

MATHEMATICS

It takes three of you to make a straight line?

FOREIGN LANGUAGES

Now . . . comprende, right; si, right; merci? ? ?

Language lab enhances speech facilities

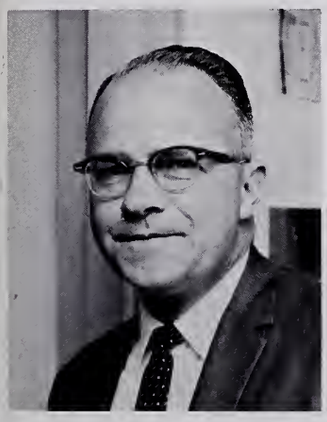

Mr. Andrew Dietlin, Jr.
St. Clements Hall; Bridgewater; Boston College
National Honor Society Adviser

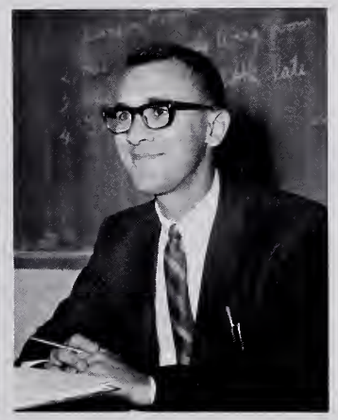

Mr. Brian Souza
Plymouth State College
Pep Squad Adviser

Mr. Francisco Garcia
Santiago de Compostela; Madrid University
Spanish Club Adviser

Miss Iris Albertini, Chairman
Radcliffe; Middlebury
French Club Adviser

Mrs. Lydia Marcelonis
Valpariaso University
German Club Adviser

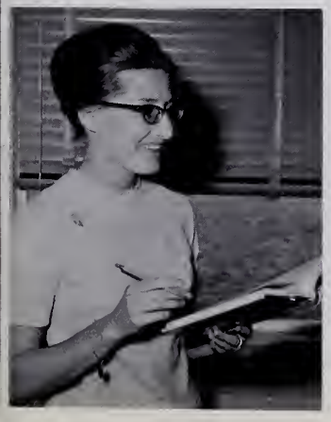

Miss Patricia Comiskey
Boston College

Mrs. Gudrun Bartlett
Mount Holyoke College

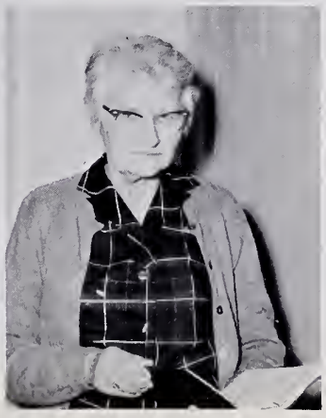

The future, speculation . . .

Mr. Joseph Robinson
Tufts University; University of Maine
Adult Education Director

Mr. David Tarantino
Providence College; Suffolk Law School;
Bridgewater

Miss Phyllis Boucher, Chairman
Worcester State; Clark University

Mr. Henry Shea
St. Anselm's College; Bridgewater

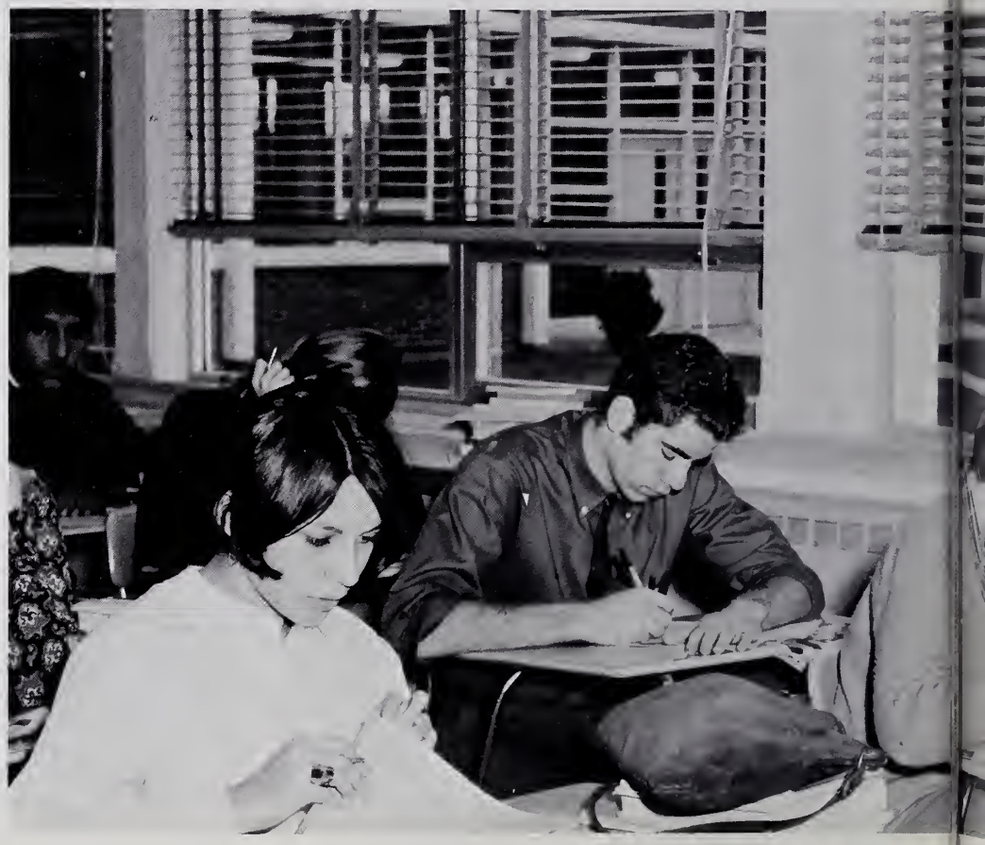

SOCIAL STUDIES

the past, a fact

Miss Phyllis Johnson
Bridgewater; Northwestern University

Mr. Paul Baden
Harvard University; Boston University

Mr. William Nagle
Boston College

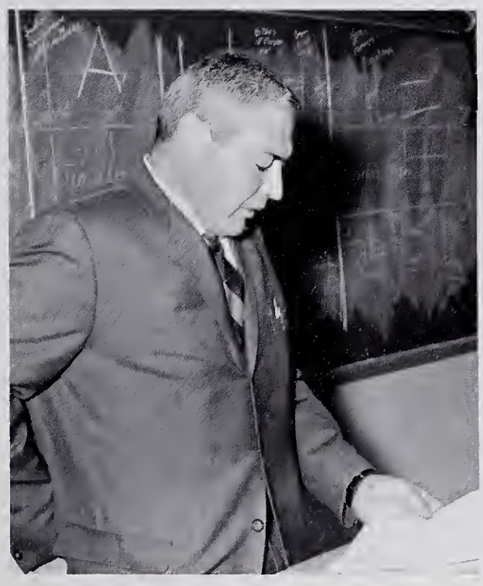

Mr. Joseph Desisto
Fordham University; Boston College
Football Coach

Mr. Kenneth Taylor
University of Miami; Bridgewater

SOCIAL STUDIES

Our future leaders have the best possible training.

Examining new discoveries and fresh

Mr. David Barlow, Chairman
University of Rhode Island; Bridgewater

A demonstration of changes in velocity with a consistent force holds no surprises for David, our AFS class-mate.

Mrs. Muriel Dennull
S.M.I.T.; Ohio University; Miami University; Bridgewater

Mr. Douglas Edwards
Springfield College; Elon; Bridgewater
Freshman Coach

Miss Clare Driscoll
Radcliffe; Harvard
A.F.S. Adviser

Mr. Robert Martin
Tufts University; Boston University

SCIENCE

application of old discoveries

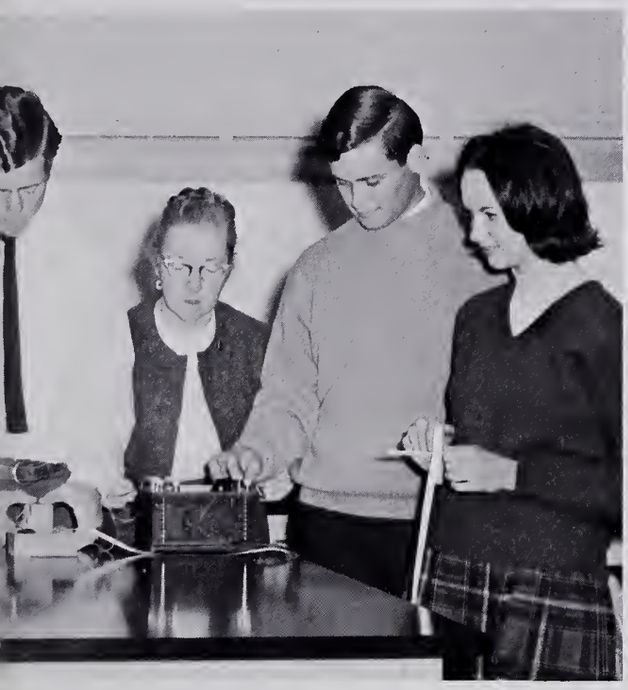

Mr. Silas Wade
Rensselaer Polytechnic Institute; Bridgewater
Senior Class Adviser

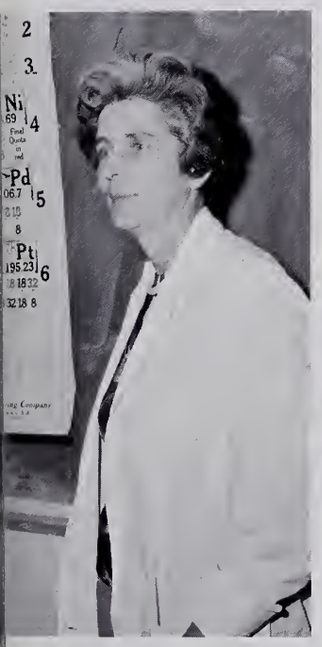

Mrs. Margaret Angell
Massachusetts College of Art
Bridgewater

Mr. Ronald Gomes
Bridgewater

Mrs. Mary Shinney
Regis College

Mr. William Levesque
University of New Hampshire
Bridgewater

SCIENCE

BUSINESS

Training for a demanding world

Miss Beatrice Arthur, Chairman
Salem State College; Bridgewater; Harvard

Mr. William Turpin
Salem State College; Bridgewater

Mr. Earle Jowdry
University of Maine; Husson College
Data Processing Coordinator

Mrs. Leona Swartz
Boston University; Bridgewater

Mrs. Brenda Wrightington
Boston University

Mr. Willard Mondeau
Northeastern; Bridgewater

Mr. Maurice Sevigny
Massachusetts College of Art

ART

Fine arts serve varied talents

Mr. Patrick Berry, Chairman
College of Practical Art; Massachusetts College of Art; Bridgewater

MUSIC

Mr. Mario Crociati
Boston University
Band Director

Mr. Douglas Truran
Boston University
Chorus Director

Expert training offered in

Mrs. Holly Auciello
Smith College

Mrs. Bernice Haigh
University of Maine

Miss Dorothy Canavan
Boston State College; Boston University

REMEDIAL READING

SPECIAL EDUCATION

Mr. William Clark
Fitchburg State College

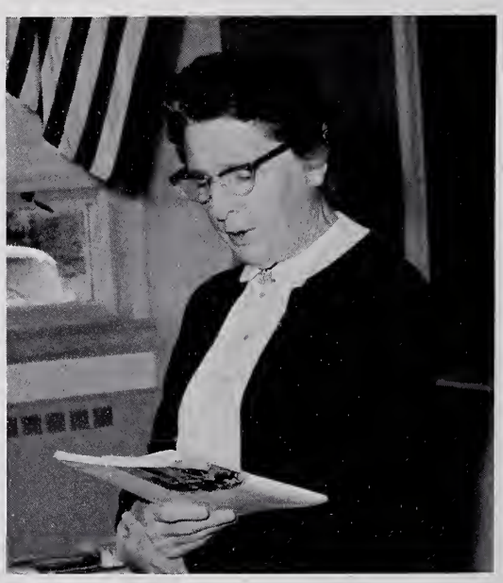

Mrs. Violet Tillson
Bridgewater State College

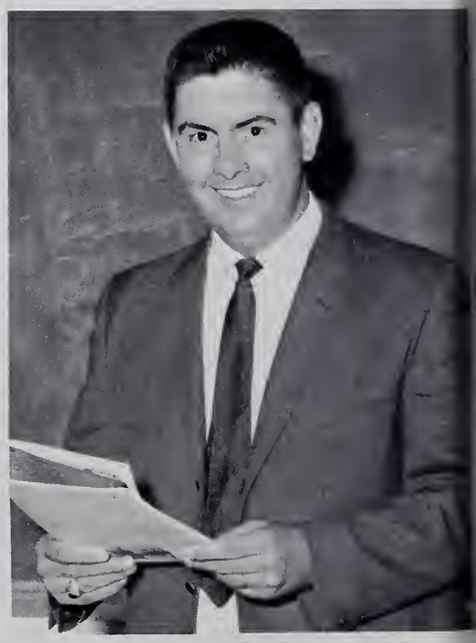

Mr. Dennis Aresta
Boston College; Bridgewater
Work Study Coordinator

variety of specialized fields

Miss Anita Drisko
Farmington State College
University of Maine
"Pilgrim" Adviser

HOME ECONOMICS

LIBRARY

Miss Audrey Ziergiebel
Boston State College;
Simmons

Mrs. Virginia Bramhall
Secretary
Library

Mechanical skills sharpened

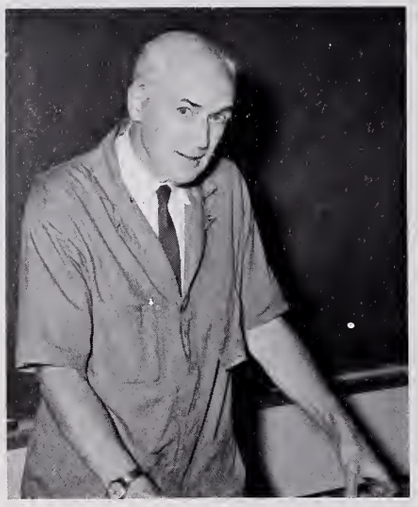

Mr. Hector Patenaude, Chairman
Fitchburg; Boston University; Bridgewater

Mr. Ronald Malaquias
Northern Illinois University; Aurora College; Fitchburg

Mr. William Johnstone
Fitchburg; Bridgewater; Harvard Junior Class Adviser

"All together now . . . 'The fuel pump connects to the carburetor.' "

Mr. George DeCourcy
Middle Tennessee College; Emerson; Bridgewater

INDUSTRIAL ARTS

Physical education completes curriculum

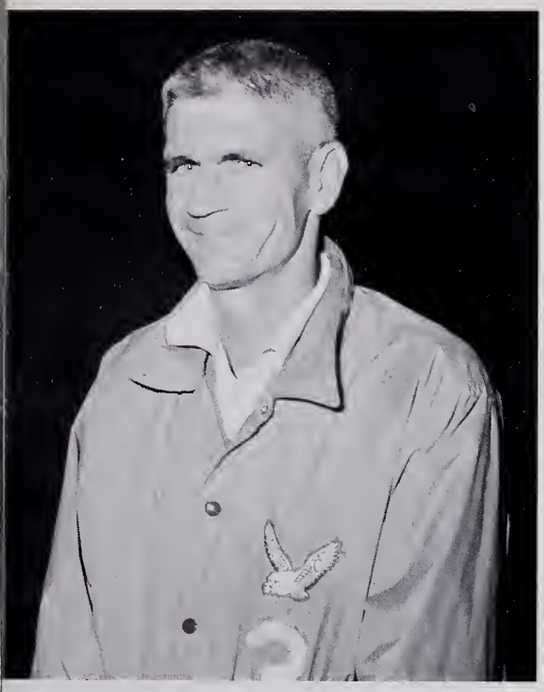

Mr. Harold Rogers, Chairman
Boston University; Bridgewater
Basketball Coach

Miss Nancy MacDuffee
University of Massachusetts

Mr. Richard Ward
University of Massachusetts

Didn't think I could do it—did you?

Miss Judith Wild
University of North Carolina at Greensboro

Mr. Henry Cryer
Panzer College

NON-TEACHING PERSONNEL

Smiling and Friendly People

Mrs. Barbara Bartlett, Dietician.

Mr. Ralph Curtis, Supervisor of Maintenance.

Mrs. L. Sirrico; Mrs. P. Nelson; Mrs. J. Govoni; Mrs. B. Bartlett; Mrs. P. Guidaboni; Mrs. L. Salgado; Mrs. L. Sarnelli; Mrs. L. Meehan; Mrs. F. Bosari; Mrs. F. Neal; Mrs. D. Zanotti; absent, Mrs. M. Swartz.

Mrs. Betty Usher
Secretary
Main Office

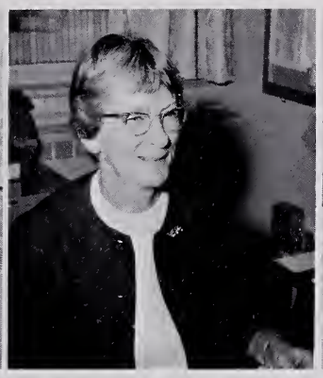

Mrs. Marion Whiting
Secretary
Main Office

Mrs. Doris Roncarati
Secretary
Main Office

Mrs. Henrietta Prout
Secretary
Guidance Office

Providing vital services

You can't bounce him for hunting—the poor little dear.

Miss Elith Testoni
IBM

Mrs. Flora Ledo
Matron

Mrs. Ruth Volta
School Nurse
Future Nurse's Adviser

FACULTY PROFILES

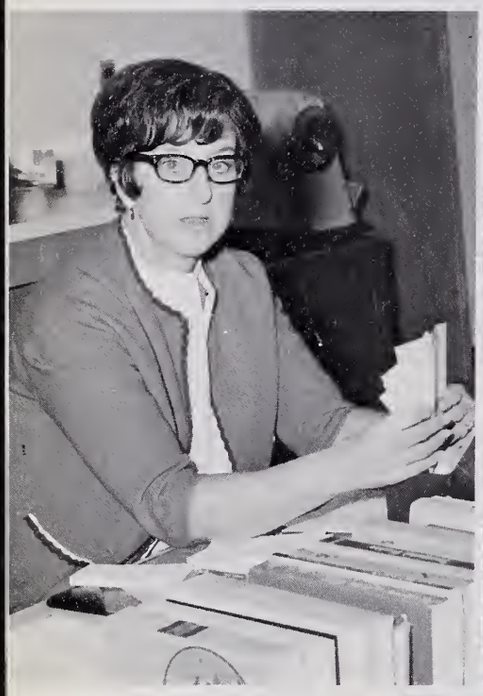

Fall

Golden summer has turned to Russet autumn.

Where once sand swished under carefree feet.

Leaves, those brittle shells of once-vibrant nature,
rustle 'neath a different pace.

The first step . . . reluctant . . . lingers
on sun speckled memories.

Then gathers momentum as reality asserts itself.

The brisk demands of scholarship
allows little time for wistful daydreams.

Students concentrate . . . tightening up days
that must contain History, football, math,
Student Council, French, Chorus, English,
and after school jobs.

Greedily pursuing pleasure to squeeze the most
satisfaction out of inadequate time.

We become Aware.

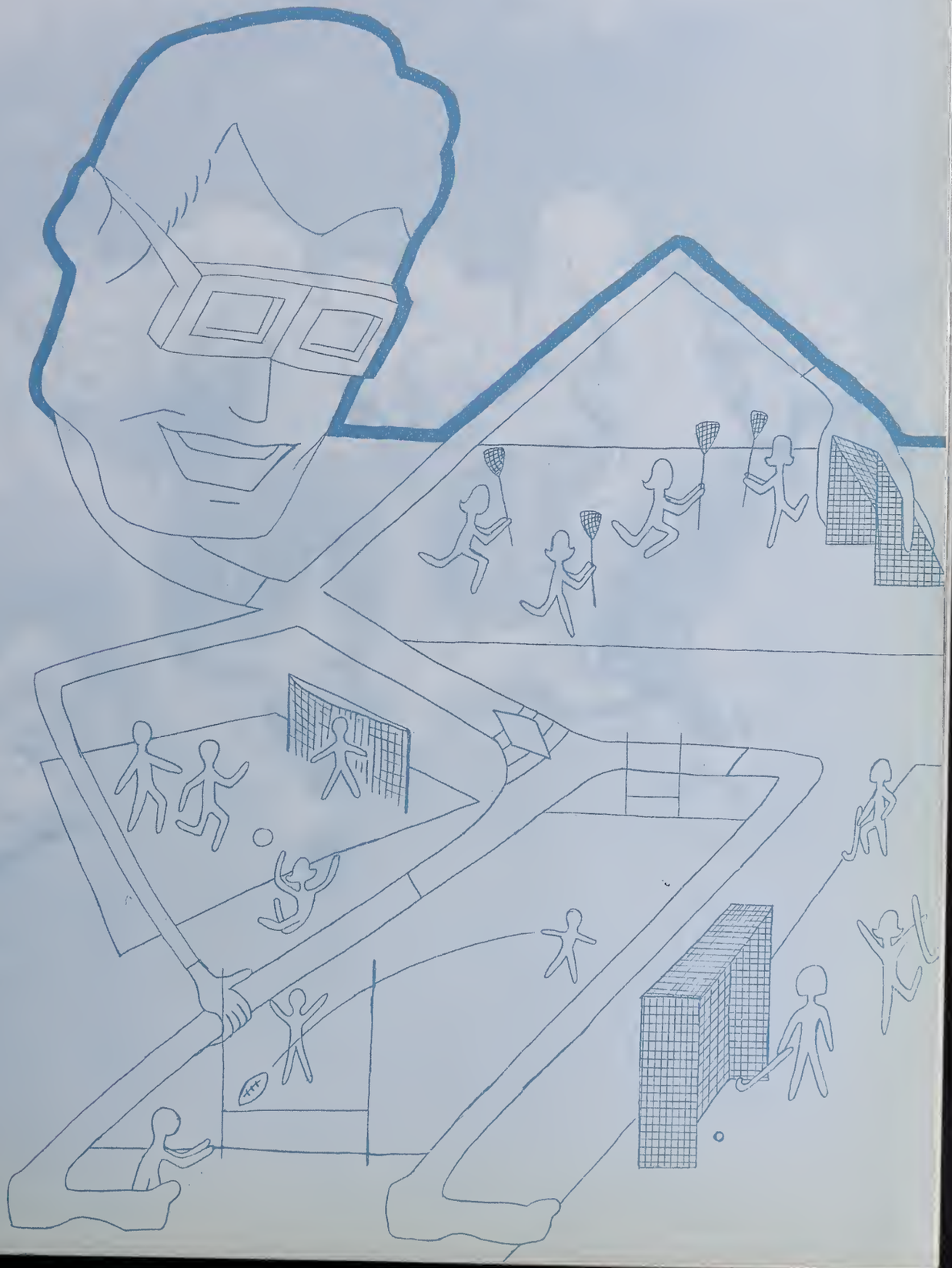

P.C. eats turkey

Varsity Football

Henry Cryer
Asst. Coach

Dennis Aresta
Asst. Coach

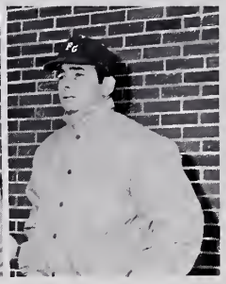

William Nagle
Asst. Coach

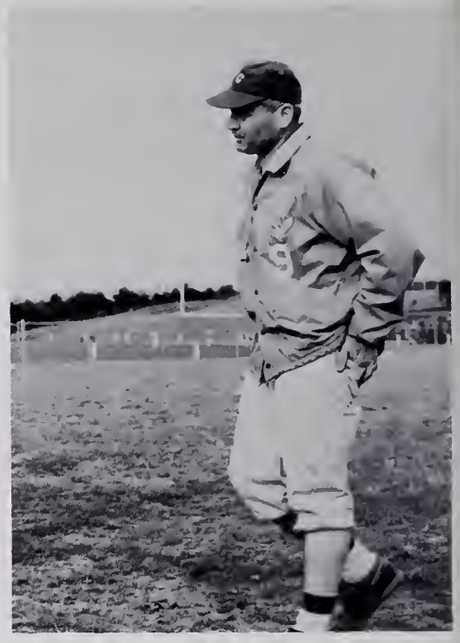

Coach Joseph DeSisto

Co-captained by Larry Smith and Billy Butters the Blue Eagles posted a 3-6 season. P. C.'s biggest win was the 12th annual meeting with Silver Lake on Thanksgiving Day. In spite of a muddy and soggy field P. C. was able to score on two touchdown passes thrown by Steve Rogers.

The Blue Eagles put up a good fight, but were unable to capitalize on several scoring opportunities during the season. They did however enjoy two more victories.

The first win was a 14-6 victory over Rockland. Touchdowns were scored by Paul Correa and Steve Rogers while the P. C. defense scored on a safety.

The Blue Eagles outclassed the Green Wave of Abington for their second win by a 30-6 score. Steve Rogers threw two touchdown passes and also carried one over.

The Eagles were carried through the season by their undying spirit — the spirit which transforms the defeated into victors.

Front: P. Palavanchi, R. Tynan, R. Freyermuth, J. Furtado, F. Latosek, M. Sirrico, W. Henry, M. Donelan, D. Maccaferri. **Back:** P. Correia, B. Butters, S. Rogers, J. Taddia, L. Smith, H. Ruxton.

Hold that line!

The practice before the game.

Silver Lake eats crow

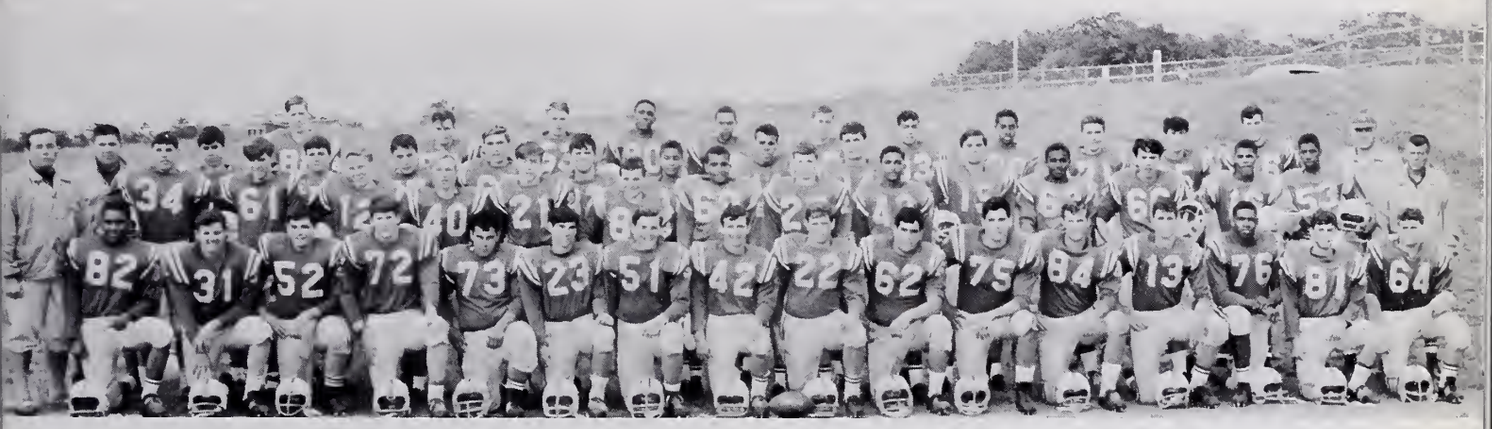

Front: P. Correa, S. Loud, M. Sirrico, R. Tynan, P. Palavanchi, K. Beal, F. Latosek, B. Butters Co-Capt., L. Smith Co-Capt., J. Furtado, D. Maccaferri, B. Ruxton, S. Rogers, P. Fernandes, L. Shaw, W. Henry. **Middle:** Asst. Coach Nagle, Asst. Coach Aresta, R. Freyermuth, M. Donelan, M. Swartz, W. Parkhurst, D. May, N. Smith, P. Correa, E. Maccaferri, J. Silva, C. Banker, K. Costa, C. Smith, F. Barros, A. Fernandes, Asst. Coach Cryer. **Back:** S. Ottani, W. Lapworth, J. Secundo, R. Barbieri, K. Walker, B. Stewart, P. Hachey, R. Perry, C. Gray, A. Perry, T. Pina, A. Silva, P. DeCost, B. Pimental, J. Leandro, S. Barboza, G. Richmond, B. Cappella, P. Stearns, Coach DeSisto.

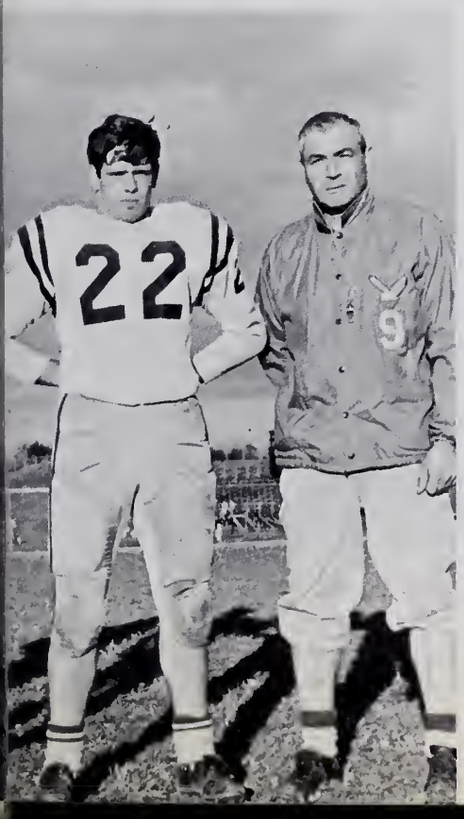

Coach Henry Cryer, Co-Captains Billy Butters and Larry Smith, Coach Joseph DeSisto.

FRESHMAN FOOTBALL

Coach Desisto makes a few pointers.

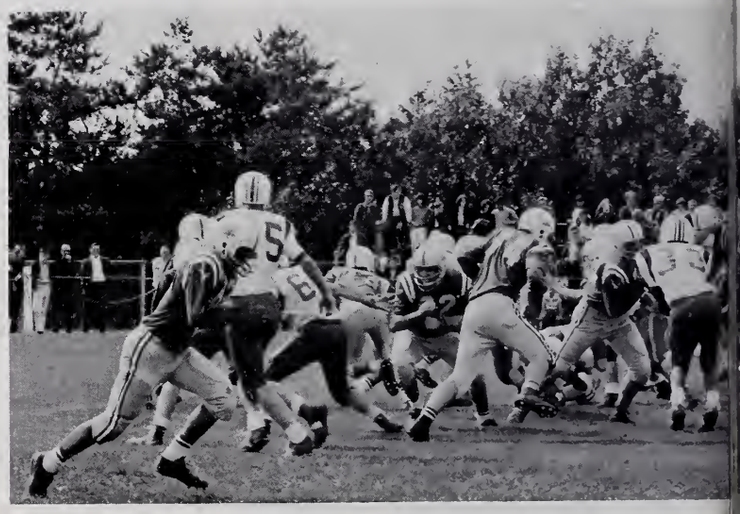

Our team breaks up the play.

Hard luck Dogs Hapless Freshmen Griddens in '67

S. Gallagher; J. Ruxton; D. Curtis; Mr. D. Edwards, Coach; M. Mendes; M. Silva; B. Clark. 2nd: J. Epps; G. Axford; D. Whiting; A. Dunham; D. Robinson; D. Parent; J. Seaver; G. Martin. Back: V. Almeida; G. Silvia; J. Martin; D. Ashley; G. Baker; R. Drew; J. O'Connor; E. Mello; G. Boccina.

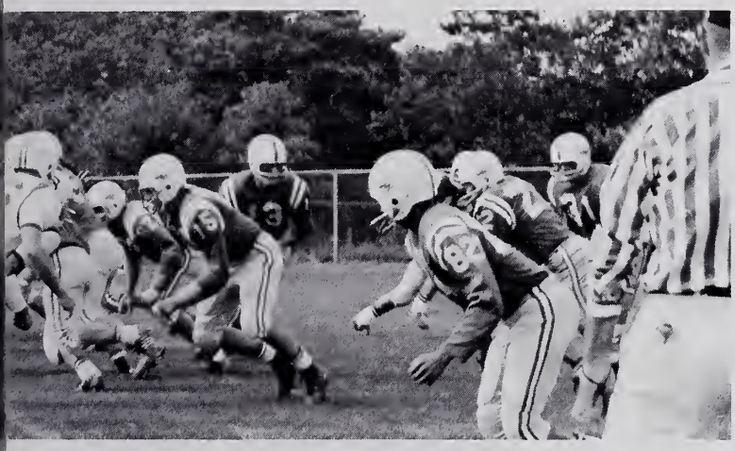

VARSITY RECORD

P-C...6	Bridgewater-Raynham	14
P-C..14	Rockland	6
P-C...6	Middleboro	16
P-C...0	Whitman-Hanson	28
P-C..30	Abington	30
P-C...0	Hingham	8
P-C..14	Randolph	30
P-C...0	Scituate	7
P-C..14	Silver Lake	0

FRESHMAN RECORD

P-C...6	Bridgewater-Raynham	26
P-C...0	Rockland	14
P-C..14	Middleboro	20
P-C...6	Whitman-Hanson	26
P-C...8	Abington	14
P-C...6	Hingham	36
P-C...8	Randolph	14
P-C...6	Scituate	26
P-C..26	Silver Lake	24

The guys are on their toes.

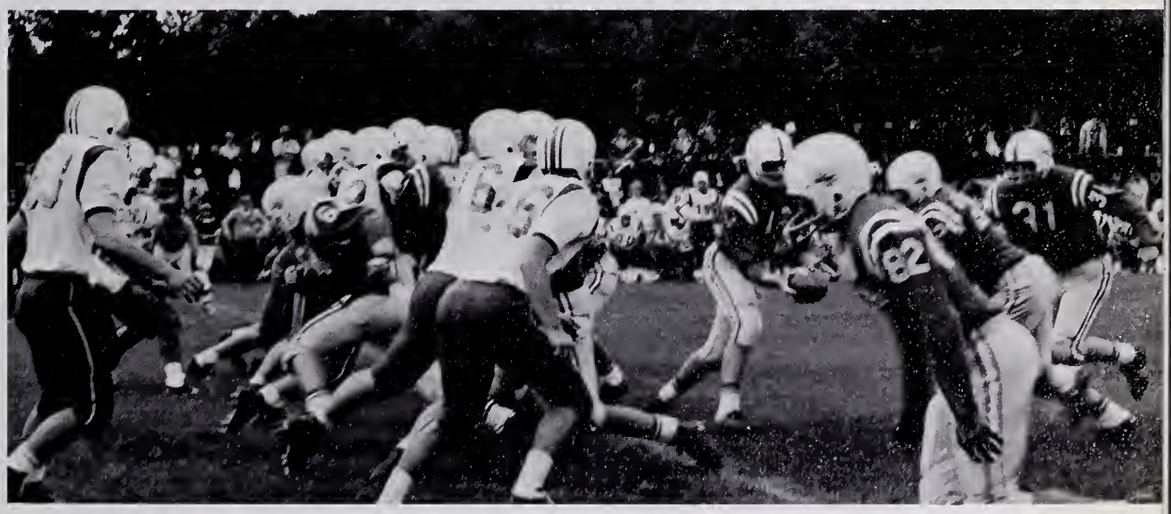

The play is to the left.

Larry punts at the 30.

Billy goes all the way.

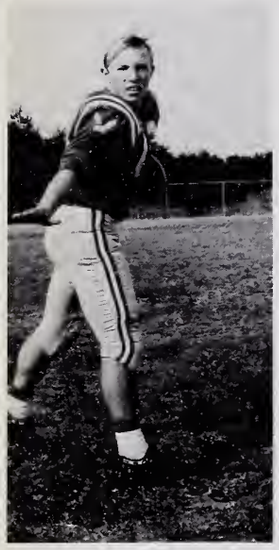

Warren Parkhurst

Larry Shaw

Mike Sirrico

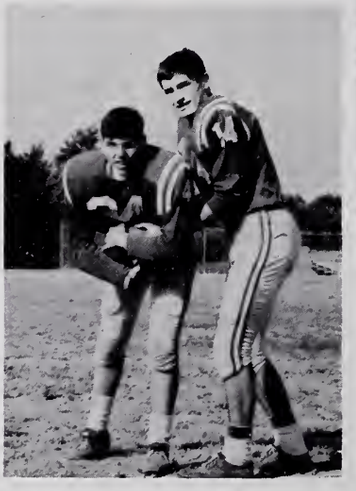

Richard Freyermuth, Bill Pimental

Paul Correa, Steve Loud

EAGLES

of the week

Baby . . . the rain must fall.

John Furtado

Winfield Henry

Billy Butters

Paul Correia

John Tadia

Francis Latosek

Larry Smith

Steve Rogers

David Maccaferri

W. Bouchard; D. Conroy; Mr. H. Rogers, Coach; R. Brown; R. Daley. Back: E. Al Chokachy; R. McCosh; P. Taylor; P. Giovannetti; S. Conroy.

Luckless P. C. Harriers Promise Future Victories

The Plymouth-Carver Harriers showed great promise of sixth season, despite a record of 1-7-0 and a position of sixth place in the Old Colony League Meet. Some of the outstanding performers for Plymouth-Carver were Dave Conroy, Steve Conroy, Pete Taylor, Rusty Brown, and Robert Daley. Two of the first five runners, Steve Conroy and Bob Daley will graduate this spring. Coach Hank Rogers is depending on Bob McCosh, Evan Al-Chokachy, and Bill Bouchard to take their places.

THE RECORD

We		They
31	Scituate	24
44	Randolph	15
32	Rockland	23
26	Whitman-Hanson	29
44	Silver Lake	15
38	Hingham	17
44	Middleboro	15
31	Bridgewater-Raynham	25

It's a great day for the races.

Paul's on the ball.

"Kid" you don't stand a chance.

Eager Boosters Promote Independent Soccer

The newest sport at Plymouth-Carver High this year was soccer. Mr. Richard Ward took on the task of forming a team and was greeted by 36 eager boys. Plymouth opened its first season by defeating Norwell 3-1, followed by a string of defeats. The team's spirit, however, remained high and in their last game at home Plymouth convincingly upset a strong, experienced Hingham squad, 2-1.

Playing as an independent, its first year, the Plymouth squad was forced to scrimmage whatever teams were available and as a result, played stronger, more experienced teams.

THE RECORD

P-C	3	Norwell 1
P-C	1	Hingham 3
P-C	2	Duxbury 3
P-C	2	Barnstable 3
P-C	2	Sandwich 4
P-C	1	Duxbury 5
P-C	2	Hingham 1

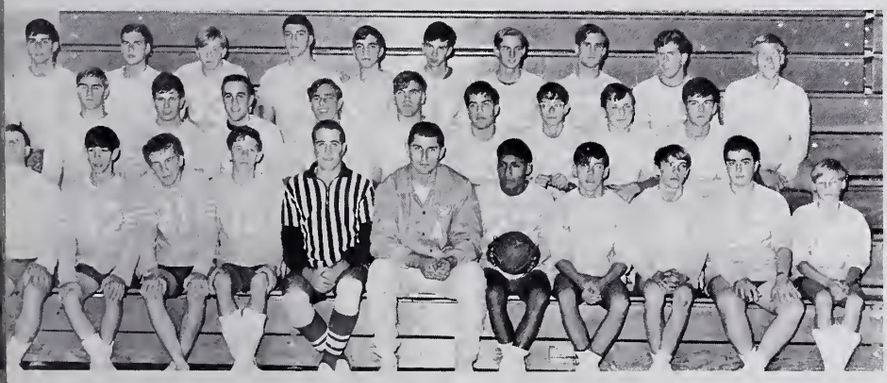

Front: B. Tusher, R. Souza, M. Minahan, R. Chadwick, J. Campbell, Coach Richard Ward, D. Choque, W. Reid, J. Halunen, P. Kasarjian, R. Dethlefsen. **Middle:** R. Bongiovanni, W. Shaw, D. Campbell, J. Darsh, J. Bongiovanni, C. Buckley, J. Loupos, M. Haigh, T. Doherty. **Back:** W. Valente, D. Barron, E. Lanman, P. Pinnetti, J. Moores, S. Moore, R. Meyer, S. Vincent, J. Chadwick, N. Eklund.

Jeff rides the pine.

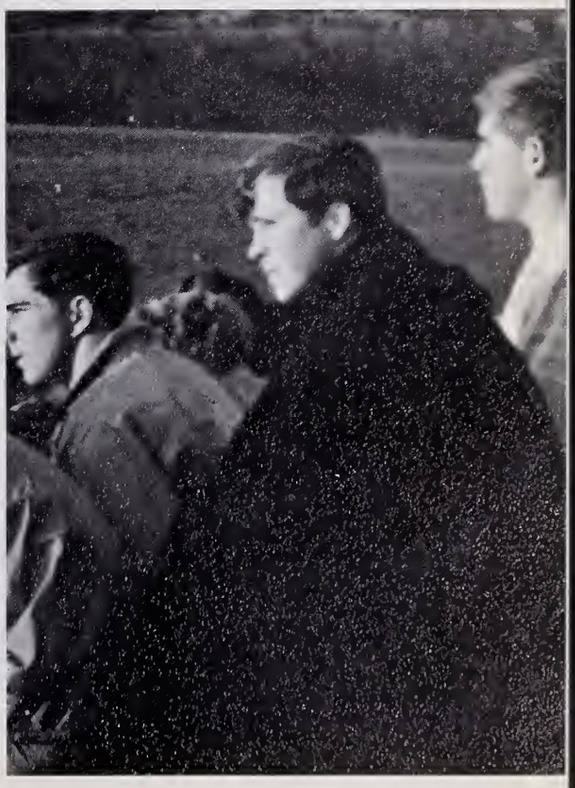

VARSITY RECORD

P-C....4	Bridgewater	2
P-C....8	Whitman-Hanson	0
P-C....3	Scituate	1
P-C....0	Hingham	2
P-C....1	Abington	1
P-C....5	Silver Lake	0
P-C....2	Rockland	0
P-C....3	Middleboro	0

J.V. RECORD

P-C....0	Bridgewater	5
P-C....1	Whitman-Hanson	0
P-C....1	Scituate	2
P-C....0	Hingham	4
P-C....0	Abington	0
P-C....0	Silver Lake	0
P-C....0	Rockland	0
P-C....0	Middleboro	0

Front: Miss Nancy MacDuffee, Nancy Darsh, Caryl Rettig, Diane Young, Susan Meharg, Donna Fernandez, Bernadette Anti. **Back:** Donna Ruprecht, Christine Lodi, Paula Banker, Trish Meyer, Christine Pimental, Susan Barlow, Penny Brewster.

Front: Miss Judy Wild, S. Fabri, D. Stevens, A. Sampson, K. Haire, L. Rogers, W. Heath, S. Vecchi. **Middle:** B. Giovanetti, D. Vaughn, C. Quillin, N. Arnold, B. Barros, C. Govoni, L. Nicolas, J. Dunlap. **Back:** B. Fernandes, L. Raymond, D. Heath, L. Lopes, K. Shepard, N. Prout. D. Correira, K. Sousa.

Charge ! ! ! ! !

Sue moves in for the steal.

Get em KiKi

Varsity Co-Captains—Sue Meharg and Caryl Rettig.

The score is zero . . . and so is the temperature.

J. V. Co-Captains
Kris Pimental and Sue Barlow

Turtle swims ahead.

6-1-1 record secures 2nd place

The Girl's Field Hockey Team finished its season in second place with a 6-1-1 record despite the gaps left by last year's seniors. They also take pride in their tie with Hingham for first place in the Southeastern Massachusetts Tournament in which they overpowered teams from 5 leagues.

Although the Junior Varsity suffered a less spectacular season, the experience and sportsmanship that was gained will strengthen the Varsity in future years.

1-2-3-4- do it!

PC

Plymouth-Carver Wind Ensemble

S. Feci; G. Webber; G. Brigida; E. Al-Chokhachey; N. Prout; A. Machon; K. Haire; E. Minsky; W. Shaw. **2nd Row**: A. Perry; J. O'Conner; S. Lindros; A. Leonardi; S. Brenner; W. Bouchard; G. Keller; S. Ottani; W. Malaguti; S. Pereira; E. Mello; M. Sylvia; J. Martin; T. Doherty; S. Corvini. **3rd Row**: J. Hammer; L. Moneiro; K. Guerra; C. Orzechowski; B. Holmes; J. Furtado; D. Ashley; D. Whiting; J. Seaver; D. Wagner; P. Hachey; L. Nicolas; R. Baietti; G. Boccaci; N. Arnold; W. Valente. **Back**: R. Chadwick; W. Wylie; G. Borcina; D. Morse; G. Axford; P. Santos; D. Hatton; F. Latosek; R. Oliveira; M. Carvalho; M. Wirzburger; Mr. Mario Crociati.

The Plymouth-Carver Wind Ensemble performs at football games, pep rallies, and the school Exchange Concert.

The group practices four times a week and is open to any with the ability and interest in playing an instrument. This year the band is being credited as a regular subject.

The Marching Girls consists of 34 regulars and several substitutes chosen from all classes by the Band Director. The lively drills performed at the half-times of football games exemplified the spirit of the student body.

C. Coffin; L. Heath; C. Browning, Co-Captain; B. Prentice; D. Santos; M. Dunlap; S. Bloom; J. Brigida, Captain; M. Shea; C. Seaver. **2nd Row**: D. Pineau; D. Morin; J. Neri; S. Ralcliffe; C. Gately; D. Marvelli; M. Ferro; J. Furtado; D. MacDonald. **Back**: K. Emery, M. Morse; P. Best; S. Griswold; C. Govoni; L. Rogers; P. Banker; J. Dunlap; L. Couter; P. Tassinari.

Marching Girls

Cheerleaders

K. Post; L. Roberts; S. Barbieri; D. Roncarati; D. Fry; B. Fratus; M. Mederios; absent, M. Barros.

The Cheerleaders kept the spirit and morale high at all the athletic events. Their cheers were filled with peppy jumps and precision routines on the basketball court and on the football field.

Co-Captains: B. Fratus; D. Roncarati.

Substitutes: S. Fortini; S. Brigida; R. Magura.

S. Johnson; K. Casey; C. Correa; C. Swartz; D. Byther.

Majorettes

A new addition to the entertainment at football games, the Majorettes perform with the band and marching girls. The baton-twirling exhibitions put on by the girls add an extra sparkle to the half-time programs.

Pep Squad

This year, as in the past, many PC High girls formed a Pep Squad and cheered the Blue Eagles on to many victories. The squad members distinguished themselves among the crowd as they wore white berets with a Blue Eagle emblem.

R. Pimental; R. Magura; D. Roncarati; B. Fratus; S. Martin; N. Bonfiglio; E. Silva; V. Dries; M. Karklin; V. Clark. **Second:** P. Edwards; G. James; J. Bastoni; A. Best; C. Grady; M. Brigida; E. Cerasulo; C. Garvey; S. Barbieri: **Third:** A. Hertel; A. Martin; C. Burns; C. Almeida; P. Dearn; B. Rettig; C. Pina; K. Almeida; K. Casey; B. Jordan. **Back:** C. Diaz; P. Valenziano; J. Ashley; J. Almeida; L. Delano; P. Estes; A. Gudonis.

Winter

The year is at the full.

Days have become routine, but not yet dull.

College-boards survived,
basketball in full swing . . . term papers, midyears,
"blue and white, fight, fight."

The lights burn late over open books.

Morning and the bus come too early

Both too cold for comfort.

School is a welcome sight in spite of mud-streaked
floors and unfinished homework.

"The Curious Savage", talent show,
a Winter Choral Festival,

Chris and the Senior Show,
our February Prom.

This last year for the Harris Hall class
is rich with accomplishment . . .
A proper fulfillment.

BLUE
BRAND

Varsity Basketball

The Plymouth-Carver Blue Eagles began the first half of their 1968 season against Silver Lake at the P-C gym. From the opening gun it was clear that the Eagles would win their starting games with ease.

High point of this part of the season was the Whitman-Hanson game in which six P-C players hit double figures and "Beanie" Gomes threw in a long jumper with 59 seconds left in the contest to give P-C 100 points.

In the second round Plymouth-Carver faced some sharpened opponents, but in spite of the fierce competition, the Eagles rallied to top the Old Colony league undefeated.

The Blue Eagles can also be proud of placing three men on the All-Star squad—Dave Conroy (captain), Dave Maccaferri, and Chris Gray—with Steve Rogers and Bob Williams receiving honorable mention. The boys put on a fine exhibition against the top men in the league and squeaked out an 84-80 win.

The 1967-68 Plymouth-Carver team was high-lighted by a great outside shooter in Dave Conroy, good rebounders in Chris Gray and Dave Maccaferri, sturdy, ball-hawking defensive players in Bob Williams and Steve Rogers, and a strong bench to back them up. But the foundation behind P-C's success was a great coach in "Hank" Rogers.

R. McCosh; G. Gomes; R. Brown; R. Williams; S. Rogers. Back: S. Corvini; D. Douglas; P. Pinnetti; Coach Hank Rogers; D Maccaferri; C. Gray; D. Conroy.

Good luck! Hope you lose!!

Keep trying Bobby!

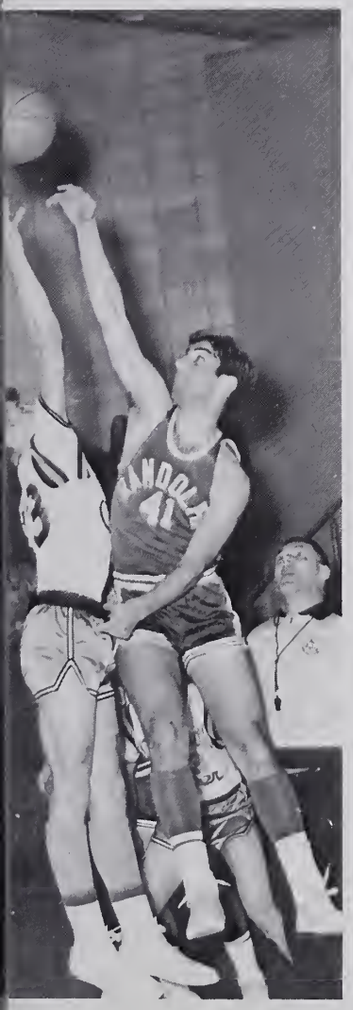

Fight for it!

VARSITY SCORES

P-C	98	Silver Lake	54
P-C	74	Randolph	56
P-C	91	Scituate	39
P-C	87	Rockland	68
P-C	81	Bridgewater	64
P-C	104	Whitman-Hanson	78
P-C	68	Middleboro	31
P-C	76	Hingham	69
P-C	83	Abington	67
P-C	79	Silver Lake	52
P-C	66	Randolph	60
P-C	69	Scituate	64
P-C	80	Bridgewater	70
P-C	63	Rockland	57
P-C	84	Middleboro	69
P-C	87	Whitman-Hanson	56
P-C	83	Abington	65
P-C	92	Hingham	73
P-C	84	All Stars	80

How'd he get it?

Down the Court . . .

Reach for the sky!

Oh no! Opposition coming in low!

OK Dave, push it in!

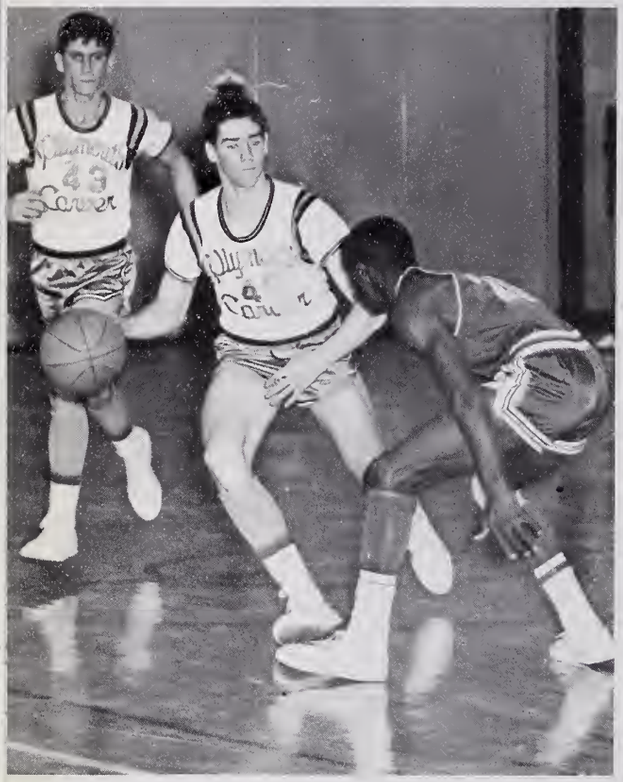

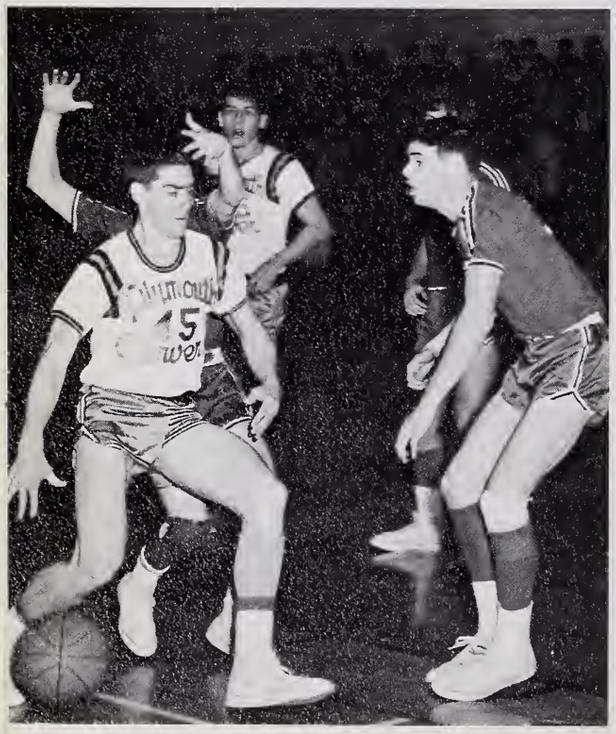

Soccer, anyone?

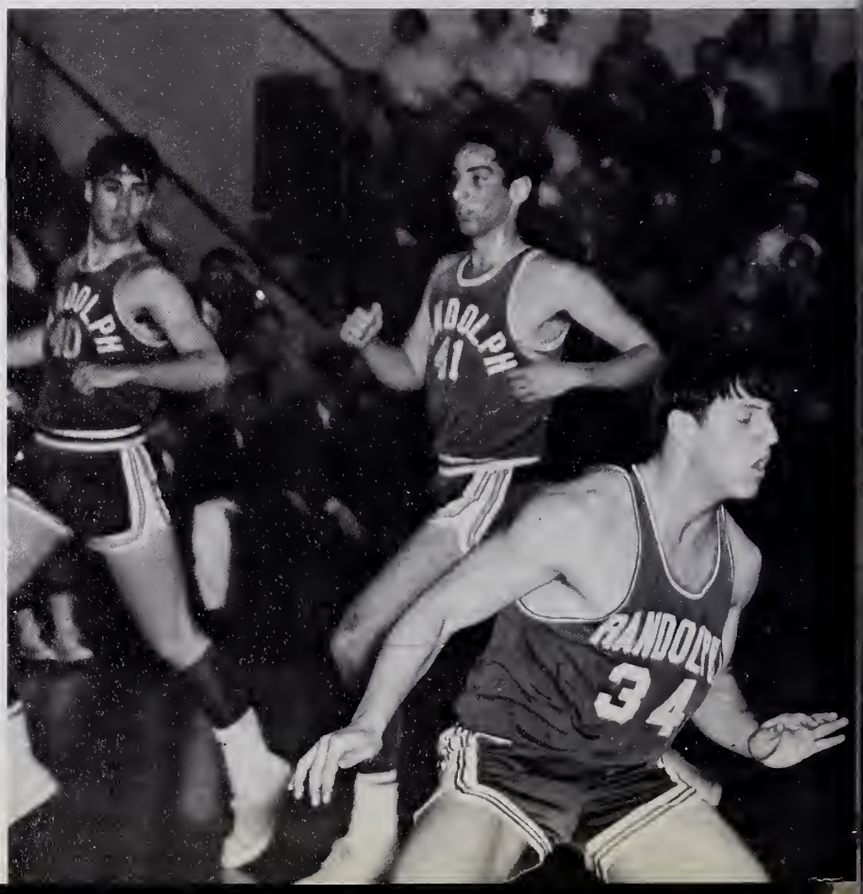

Rebound . . . Basket!

Go get it, Chris!

Nice leap, Dave . . . Will it work?

Hey! Where are all those other hands coming from?

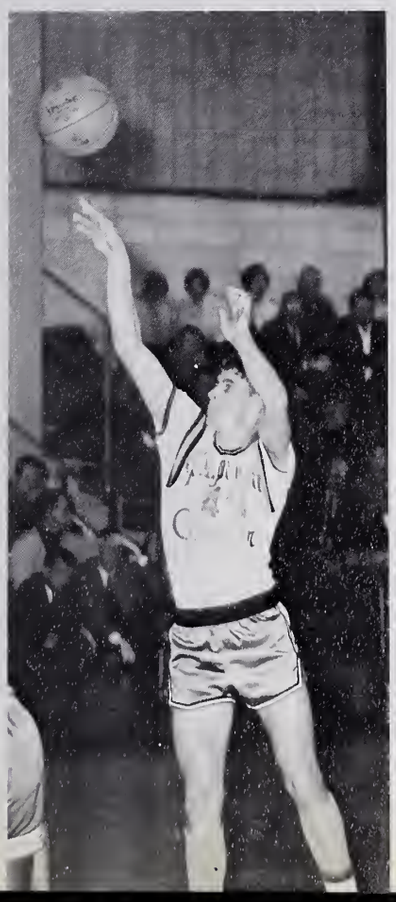

Don't work too hard Steve!

No Luck at the Tech

Dave sinks one in from the foul line.

Dave shoots for two.

TECH TOURNAMENT

As a result of its 18-0 record in the Old Colony League, Plymouth-Carver entered the Eastern Massachusetts Tech Tourney. The Eagles drew a bye for the first round, but in the second their 67 points did not quite match Stoughton's 69. Despite this loss the Eagles displayed their skill and sportsmanship in a well-played game.

Chris is in for the layup.

JUNIOR VARSITY

Mr. Henry Cryer, Coach; P. Correa; S. Lopes; S. Diaz; J. Silva; S. Britto; A. Fernandes. **Back:** A. Perry; G. Almeida; R. Randall; C. Lapworth; S. Cavicci; R. Perry.

FRESHMEN

J. Ruxton; L. Paulding; G. Boccaci; J. Douglas; G. Martin; K. Remmick. **Back:** E. Mello, Manager; S. Fryermuth; M. Mendes; J. Epps; D. Curtis; J. Miranda; G. Baker; R. Silva; A. Dunham, Manager; Mr. Douglas Edwards, Coach.

J.V. SCORES

P-C	31	Silver Lake 39
P-C	31	Randolph 25
P-C	32	Scituate 47
P-C	36	Rockland 57
P-C	38	Bridgewater 40
P-C	48	Whitman-Hanson 55
P-C	39	Middleboro 31
P-C	49	Hingham 43
P-C	56	Abington 42
P-C	32	Silver Lake 29
P-C	56	Randolph 36
P-C	41	Scituate 50
P-C	44	Bridgewater 39
P-C	39	Rockland 32
P-C	47	Middleboro 19
P-C	41	Whitman-Hanson 32
P-C	44	Abington 39
P-C	66	Hingham 60

FRESHMEN SCORES

P-C	26	Silver Lake 28
P-C	57	Randolph 23
P-C	62	Scituate 38
P-C	60	Rockland 51
P-C	57	Bridgewater 36
P-C	41	Whitman-Hanson 16
P-C	55	Middleboro 57
P-C	53	Hingham 20
P-C	54	Abington 51
P-C	42	Silver Lake 29
P-C	55	Randolph 28
P-C	41	Scituate 51
P-C	39	Bridgewater 48
P-C	29	Rockland 47
P-C	44	Whitman-Hanson 21
P-C	37	Abington 50
P-C	47	Hingham 42

Get those rebounds!

Girls' Basketball

VARSITY—L. Heath, Manager; D. Ruprecht, Manager; C. Rettig; Miss N. MacDuffiee, Coach; J. Plante; D. King, Manager. Back: S. Robertson; I. Pina; C. Lodi; D. Fernandez; N. Darsch; K. Pimental.

VARSITY SCORES

P-C	36	Silver Lake	12
P-C	25	Scituate	34
P-C	15	Rockland	45
P-C	25	Bridgewater	27
P-C	28	Whitman-Hanson	32
P-C	41	Middleboro	21
P-C	46	Hingham	26
P-C	42	Abington	32
P-C	31	Hingham	25
P-C	68	Silver Lake	19
P-C	35	Abington	17
P-C	49	Scituate	20
P-C	29	Bridgewater	31
P-C	23	Rockland	37
P-C	50	Middleboro	21
P-C	36	Whitman-Hanson	43

The Girls' Varsity Basketball Team, despite injuries and the loss of last year's seniors, won more than half of its games. In the High School Sports Day at Bridgewater, Plymouth-Carver defeated all four of its opponents.

Two scoring records were broken this season. The team also tied the league record for the highest scoring girls game.

The J.V.'s by their 14-2 record showed great promise for another year.

Now I've got it ... who wants it?

Varsity Co. Captains
Joanne Plante and Caryl Rettig

Plymouth-Carver outjumps Abington.

A tense moment in the Abington game!

Plante uproots the opposition!

J.V. SCORES

P-C	20	Silver Lake	8
P-C	18	Scituate	7
P-C	9	Rockland	23
P-C	17	Bridgewater	20
P-C	20	Whitman-Hanson	3
P-C	30	Middleboro	9
P-C	23	Hingham	13
P-C	12	Abington	10
P-C	14	Hingham	8
P-C	19	Silver Lake	6
P-C	16	Abington	13
P-C	18	Scituate	5
P-C	20	Bridgewater	15
P-C	14	Rockland	13
P-C	26	Middleboro	5
P-C	18	Whitman-Hanson	12

J.V.—F. Andrews; B. Rettig; V. Fernandes; Miss J. Wild, Coach; L. Lopes; T. Andrews; B. Fernandes; B. Barros. Back: B. Giovannetti, Manager; W. Heath; C. Thomas; R. Wilson; P. Best; N. Arnold; B. Barrows; F. Fernandes; T. Wood, Manager.

Student Council . . .

C. Cappannari; S. Rogers; P. Bastoni; Mr. K. Taylor, Advisor; D. Roncarati, P. Stearns, D. Choque. Middle: J. Darsh; S. Fabri; M. Elliott; S. Vecchi; J. Bastoni; D. Barrows; B. Robischeau; R. Perry. Back: R. Souza; D. Santos; C. Coffin; K. Post; K. Beal; M. Wirzburger; P. Santos; E. AlChokhachy.

and National Honor Society

The Student Council, representing the entire student body of Plymouth-Carver High School, is one of the most active organizations within the school. The Council serves its students by scheduling activities on a school calender, presenting assemblies, and running class elections.

Besides its intraschool projects, the Council is continuing the support of a foster child in South Viet Nam. It has also undertaken a new project this year in conjunction with the Peace Corps. The goal is to raise $1,000 toward the building of a new school in an underdeveloped country.

Each year members of the Junior and Senior classes are elected to the Massosoit Chapter of The National Honor Society.

Selection of members is determined by a vote of the Faculty Committee based on qualifications of scholarship, character, leadership and service.

On October 30th twelve new members were inducted at an evening meeting. In the spring some Juniors and Seniors will be taken into the Honor Society.

D. Roncarati; C. Bramhall; R. DiSalvatore; S. Bloom; C. Cappannari; J. Williamson; C. Kuhn. Middle: J. Brigida; C. Bouchard; M. Rose; D. King; J. Taormina; M. Jayko; K. Dittrich; K. Bubbins; C. Browning. Back: J. Garcia; E; Lanman; S. Conroy; S. Donovan; P. Ferro; R. Meyer.

Leader Corps and . . .

L. Wilbur; M. Brigida; D. Heath; Mr. R. Holton, Adviser; R. Doten; J. Crocker; E. Al Chokachy; R. DiSalvatore; N. Eklund; A. Bumpus; S. Radcliffe; S. Dunham; C. Govoni; S. Griswold; F. Hart; M. Nickerson; M. Jayko; L. Nicolas; W. Malaguti; R. Magura; R. Bongiovanni.

C. Eziniki; D. Pina; C. Govoni; J. Nutt; L. Nicolas; P. Banker; L. Heath; S. Griswold; J. Murphy; V. Dries; C. Govoni; C. Browning; S. Martin; S. Barlow; P. Brewster; M. Pedro; J. Boise; I. Pina; L. Washburn; D. Fry; P. Butterfield.

Dean's Council

The Leader Corps was formed strictly as a service organization. The corps' main duty is serving as ushers for various school events.

To qualify for membership one must be a member in good standing in his class, he must also have the ability to serve the school. This organization is run by a five member board consisting of a chairman, Vice-chairman, and two representatives at large. The corps keeps a membership of nine seniors, seven juniors, five sophomores, and four freshmen.

The Dean's Council's main purpose is to sponsor value-building activities. The members serve as "Big sisters" to underclassmen, offer suggestions for school policies, and sponsor talent shows and programs beneficial to the student body.

The Council consists of girls from all four classes and is also a representation from prep, business and general curriculums.

American Field Service

The student A.F.S. is an organization much like that of the Adult Chapter. The main function is to to sponsor foreign students attending our school. This year it is also sponsoring a Plymouth student attending school in Denmark.

An annual project of the A.F.S. is operating the coffee concession at the Town Meetings. The club also raises money by holding dances and food sales; and by the generous donations of the community.

D. Doll; C. Cappannari; R. DiSalvatore; L. Perry; S. Donovan; C. Bouchard; D. Choque; M. Morse; C. Bramhall; S. Barbieri; E. Minsky; R. Magura; D. Lambert; L. Washburn; L. Fager; L. Pittella. **2nd:** M. Nickerson; D. Morin; J. Neri; K. Post; C. Griffith; S. Dunham; C. Hall; L. MacDonald; C. Gately; C. Gatley; L. Sawyer; D. Marvelli; C. Coffin; B. Prentice; S. Brenner; M. Dunlap; S. Fortini. **3rd:** D. Freyermuth, A. Hertel; S. Bloom; M. Ferro; M. Brigida; A. Best; J. Bastoni; A. Sampson; D. Stevens; M. Dupuis; S. Vecchi; M. Elliot; S. Fabri; E. Al Chokachy; L. Petroff. **4th:** A. Gudonis; M. Stefani; L. Couter; R. Doten; C. Butterfield; D. Thurber; J. Crocker J. Dunlap; B. Woodward; L. Nicholas; D. Govoni; S. Griswold N. Bonfiglio; K. Leary; P. Jesse; C. Montannari; S. Mostrom. **5th:** L. Wilbur; D. Pimental; L. Young D. Farrah; S. Radcliffe; D. Fry; C. Miller; V. Clark; L. Rogers; K. Haire; M. Brewster; C. Garvey; P. Tassinnari; E. Silva; M. Pedro; C. Harrala; P. Griffith. **Back:** L. Heath; D. Coleman; A. Bumpus; J. Williamson; M. Shea; C. Seaver; J. Ashley; M. Silvia; F. Horton; J. Pimental; J. Butterfield; C. Dupuis; C. Discuillo; D. Andrade; C. Buckley.

Miss A. Ziergiebel; D. Pina; F. Horton; J. Almeida; C. Burns; C. Ruemker; R. Pimental; K. Whiting; J. Wagner; N. La France; M. Wirzburger; K. Dupruis; D. Holmes; A. Strassel; P. Aguiar; J. Thompson; I. Pina; K. Burns; Mrs. V. Bramhall.

Library Aides and Bookstore

Without the help of the library aides the library would not be able to operate on a full time basis.

Their duties consist of aiding the students in locating reference and periodical materials, and taking care of the business at the main desk.

The Bookstore was established in order to make available to Plymouth-Carver students current books at discount prices. The store is managed and staffed by members of the student body.

M. Silvia; C. Simpson; P. Linsey; M. Morse; S. Barbieri; D. Young. Middle: R. Magura; C. Bramhall; D. Morin; E. Minsky; N. Walker. Back: M. Nickerson; D. Davis; J. Edwards; M. Mediros.

Typist Pool

Business students at PCHS have a wonderful opportunity to put their classroom studies to practical use. By working in the various departments of the school, the girls gain valuable experience which will prove valuable to them in their future occupations.

S. Johnson; Mrs. L. Swartz; K. Carafoli. Back: E. Viera; P. MacNeil; P. Neal; S. Fortini.

Guidance Aids

E. Cox; R. Doten; Mrs. H. Prout; M. Bresnahan; M. Ferro.

Office Assistants

M. Mederios; M. Pedro; L. LeVangie; Mrs. M. Whiting; K. Dittrich; N. Neal; R. Magura; J. McNary; C. Lodi; Mrs. B. Usher; K. Carafoli; D. Barr; A. Williamson.

In addition to gaining this experience, the girls also contribute greatly to the smooth running of the school by relieving the faculty of time-consuming paper work.

Department Secretaries

N. Neal; Miss B. Arthur; K. Dittrich. Back: P. Petrell; M. DeOliveria; M. Pedro; L. LeVangie.

Laboratory Assistants

C. Eziniski; W. Ohannisian; M. Stefani; S. Dunham; C. Bouchard; S. Pereira; J. Burgess.

The lab aides are students who are in at least their second year of a science and show a desire to pursue the field further. They gain practical knowledge of biology, chemistry, physics, and earth science by working with the teachers in the labs after school and during the 5th period.

Audio-Visual Aids

The audio-visual department uses student helpers who do a variety of tasks which give them some valuable experience. These students learn to operate and care for the equipment found in the department. They are responsible for delivery and pickup of equipment throughout the school.

B. Clark; N. Smith; C. Cappannari; C. Jayko; K. Holmes; Mr. R. Simmons.

Varsity Club

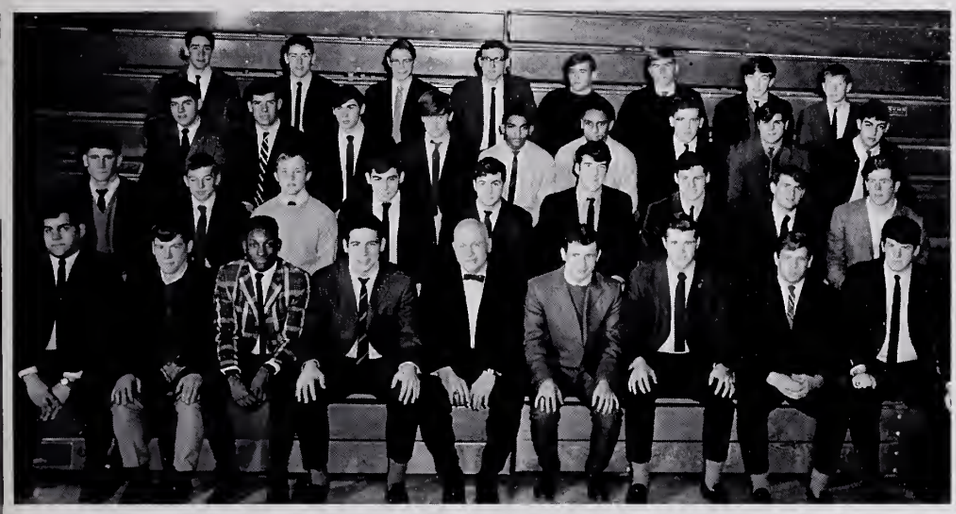

J. Furtado; S. Tusher; C. Gray; D. Maccaferri; Mr. M. Romano; B. Butters; H. Ruxton; L. Smith; R. Tynan. **2nd:** S. Rogers; R. Brown; W. Parkhurst; M. Sirrico; R. Perry; W. Cappella; S. Loud; W. Henry; J. Chadwick. **3rd:** R. Freyermuth; P. Stearns; K. Beal; M. Donelan; J. Silva; P. Correira; F. Latosek; J. Taddia; J. Leandro. **Back:** D. Conroy; S. Conroy; P. Giovanetti; D. DeCost; J. Costa; J. Bongiovanni; D. May; E. AlChokachy.

The Varsity Club consists of those boys who have earned a letter in any of the varsity sports. The two main objectives of the club are to encourage sportsmanship and to promote interscholastic athletics.

Girls' Sports Club

The Girl's Sports Club is open to any girl who has shown interest in varsity activities. The girls must also display the qualities of fair play and good sportsmanship.

S. Clark; T. Andrews; B. Fratus; D. Roncarati; R. Nye; D. King; S. Barbieri; C. Bramhall; C. Rettig; D. Ruprecht; J. Edwards; S. Meharg; L. Heath. **2nd:** B. Fernandes; L. Lopes; S. Cicciu; S. Brigida; L. Roberts; K. Post; D. Fry; E. Minsky; N. Darsch; T. Meyer; M. Mederios; L. Royers. **3rd:** C. Thomas; R. Wilson; D. Stevens; A. Sampson; P. Brewster; S. Barlow; N. Prout; D. Vaughan; C. Quillin; S. Fabri; L. Nicolas; P. Banker; K. Haire. **4th:** S. Robertson; D. Young; N. Arnold; C. Govoni; W. Heath; L. Raymond; K. Shepard; K. Souza; B. Giovanetti; D. Corriea; C. Govoni; B. Woodward. **Back:** B. Rettig; K. Pimental; I. Pina; B. Barros; C. Lodi; S. Vecchi; D. Heath; C. Burns; Y. Dupuis; P. Best; J. Dunlap; S. Griswold.

Mixed Chorus

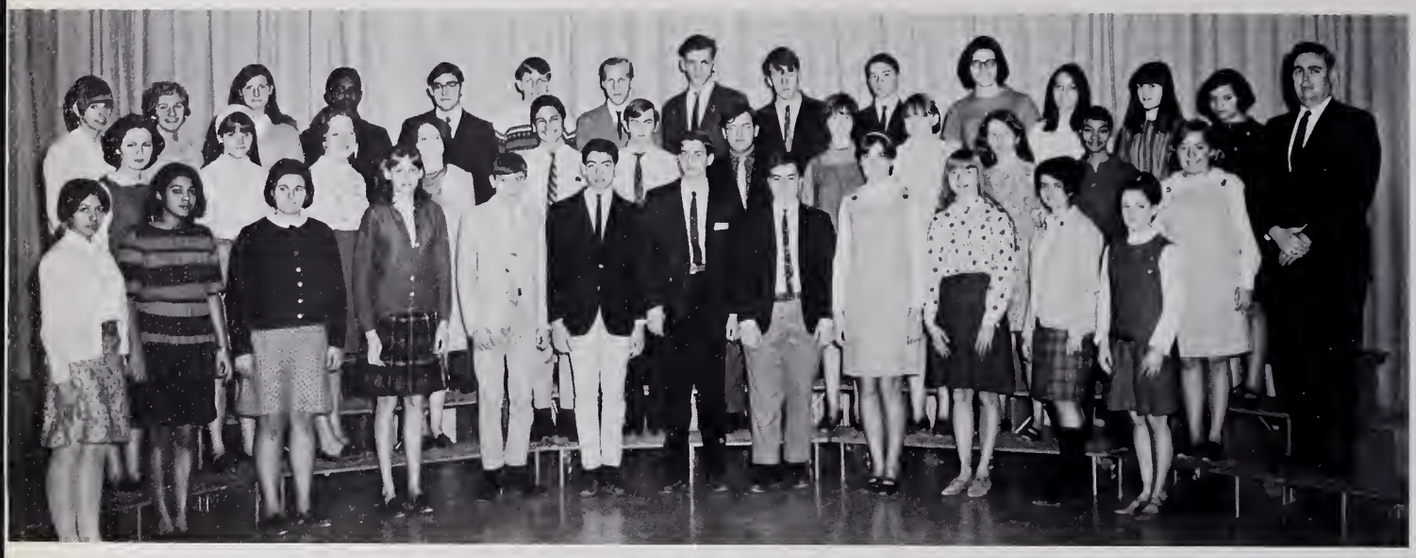

L. Braley; A. Nunes; M. DeCosta; J. Butterfield; P. Griffis; A. DeOliveira; D. Mahoney; P. Kasarjian; N. Griffin; L. Wilber; C. Miller; L. Young. **2nd row:** D. Pineau; E. Robichaud; A. Hertel; D. Price; T. Card; P. Tribble; M. Miranda; M. Stefani; J. Ashley; V. Clark; D. Andrade; V. Dries. **Back:** L. Jeddry; J. Scanland; M. Warner; K. Costa; S. Ferro; B. Pratt; K. Sander; N. Rasmussen; G. Armstrong; P. Fontaine; J. Williamson; D. Pimental; P. Holmes; K. Souza. **Absent:** P. Arons; S. Bumpus; S. Dangora; R. DiSalvatore; D. Fry; M. Karklin; D. Ward; V. Dangora; A. Gudonis; I. Nickerson; N. Lopes; D Estey; A. Hamblin; C. Hodkins; G. Neil; A. Costa; G. Courtney; R. Fortini; L. Woodworth; S. Moore; R. Tellis; M. Scott.

The Chorus offers a chance for students to display their musical talents while gaining the experience of working in a large group and performing in public. The concerts held provide music for every taste by the separate performances of the Mixed Chorus, the Chorale, the Girls' Chorus, and soloists.

Newly formed this year, the PCHS Dance Band consists of seventeen members selected by their ability. This provides training for the students in many different types of music and also in performing in such activities as the Pops Concert and the school Exchange Concert in the spring.

Dance Band

E. Mello; M. Sylvia; S. Corvini; T. Doherty; J. Martin; R. MacDougal. **2nd:** W. Shaw; D. Hatton; F. Latosek; R. Oliveira; M. Carvalho; W. Valente; G. Boccaci; R. Baietti; N. Arnold. **Back:** L. Monteiro; J. Hammer.

Mr. R. Merrifield Advisor; L. Young; D. Farrah; S. Clark; L. Washburn, Editor; D. Caldera; C. Garvey; K. Casey; K. Kramer; A. Bumpus. **2nd:** C. Bramhall; S. Brewster; M. Pedro; P. Dearn; M. Dupuis; M. Elliot. **3rd:** E. Masin; P. Curt; P. Tassannari; L. Pittella; D. Lambert; J. Monti; K. Swartz; C. Griffith; D. Freyermuth; S. Fabri. **Back:** K. Dern; L. Braley; C. Almeida; A. Williamson; B. Woodward; J. Thompson; E. AlChokhachey; S. Conroy; K. Dern.

Clarion and "Lit" Magazine

Through the publishing of the news and activities of the school the **Clarion** provides students with experience in journalism and publishing.

Staff members are chosen by the editors in conjunction with teacher recommendations.

The **Lit**, recipient of the highest achievement award from the New England Scholastic Press Association, is published annually. It represents the creative works of both the student body and members of the community.

J. Monti; S. Clark; S. Bloom, Co-Editor; Mr. J. Auciello, Advisor; J. Brigida, Co-Editor; A. Strassel; D. Pearson. **Middle:** P. Brewster; D. Cline; M. Dunlap; B. Prentice; S. Brewster; A. Bumpus; N. Bonfiglio; S. Griswold. **Back:** K. Kramer; S. Barlow; L. Couter; J. Berardi; A. Williamson; J. Crocker; C. Govoni; B. Woodward; B. Burt.

Future Nurses Club and

R. Doten; Mrs. R. Volta; S. Brewster, President. Back: P. Govoni; J. Thompson; N. Ceccarelli; D. MacDougall; I. Pina; D. Miranda; J. Murphy; C. Rubis; D. Hamblin.

. . . *Future Teachers Club*

The Future Nurse's is sponsored by the Jordan Hospital Club. The purpose of the club is to bring together Junior and Senior girls interested in nursing and health careers.

Each year the club awards a $150 Scholarship to a Senior entering the field of Nursing. Also they make a cash donation to one worthy charity. This year $50 is being given to the Junior Red Cross.

The Future Teachers of America is affiliated with the National Education Association and the Massachusetts Teachers Association and is open to juniors and seniors who intend to teach. Monthly meetings, visits to schools and colleges, a teacher-aide program, a student tutoring service, and a weekly play-day for exceptional children are among the club's activities.

Last year the group won state-wide recognition for its service to mentally retarded children.

F.T.A. also recruits volunteers for Head Start and the summer swim program for retarded children. Asociate members are accepted from the underclassmen who are in any of the volunteer programs.

C. Reitig; B. Fratus; A. Bumpus; D. Coleman; Mrs. J. Pat. ande, Advisor; D. Freyermuth; M. Shea; C. Seaver; L. Petroff. 2nd: D. Young; N. Darsch; P. Govoni; L. Haarala; A. Gudonis; V. Dries; M. Ferro; P. Arons; E. Cerasulo; L. Hachey. 3rd: L. Couter; J. Scanlon; D. Davis; J. Ashley; C. Eziniki; J. Murphy; C. Govoni; L. Nicolas; D. Heath; S. Vecchi. Back: C. Bates; C. Butterfield; J. Pimental; L. Pittella; L. MacDonald; C. Gately; C. Coffin.

Debate Club and

W. Rasmussen; G. Newcomb; E. AlChokachey; T. Donelan; M. Wirzburger; Mr. A. Cohen, Advisor. Back: L. Petroff; C. Eziniki; R. Vacchi; L. Nicolas; S. Griswold; K. Govoni; M Stefani.

. . . *Drama Club*

The Debate Club provides an opportunity for students to debate other schools in the Southeastern Massachusetts League. It is open to any student interested in debating or in related activities such as reporting and doing research. The club meets regularly to work on cases or to visit other schools for debates.

The Drama Club aims to give students a practical knowledge of the various aspects of the theater and urges all who are interested in the dramatic arts to join.

The club has planned one major production this year, with hopes for a second project in the spring. In the future it plans to join with the Music Department to produce a full-scale musical.

C. Hall; S. Bloom; P. Bastoni; Miss J. Draghetti, Advisor; C. Roth; S. Brewster; S. Clark; S. Fortini; S. Dunham; V. Clark; J. Smith; S. Ferro. **2nd:** J. Flynn; S. Barlow; D. Cline; M. Karklin; D. Fry; R. Doten; M. Ferro; C. Montannari; S. Martin; N. Prout C. Reed. **3rd:** P. Brewster; B. Sampson; N. Smith; J. Beradi; A. Williamson; K. Kramer; C. Hollis; L. Delano; A. Best; M. Brigida; P. Estes; J. Bastoni; D. Correa; S. Gellar. Back: A. Sampson; N. Marsh; J. Murphy; A. Gudonis; C. Freeman; C. Thompson; A. Leonardi; T. Wood; D. Pineau; K. Souza, J. Ashley; S. Smith.

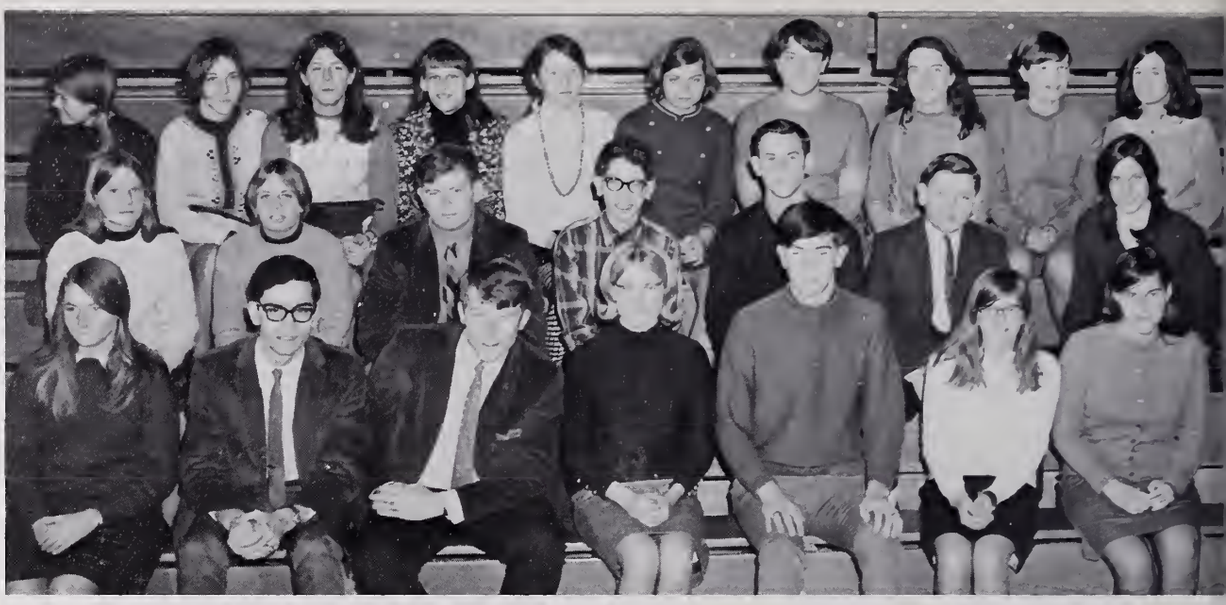

Geological Society

P. Brewster; C. Cappannari; G. Armstrong; C. Bouchard; S. Donovan; J. Smith; C. Thompson. **Middle:** A. Williamson; B. Woodward; A. Dunham; C. DiSalvatore; M. Wirzburger; D. Miner; K. Kramer. **Back:** D. Cline; J. Berardi; S. Barlow; J. Butterfield; V. Clark; K. Souza; T. Wood; S. Martin; N. Marsh; B; Sampson.

The Geological Society is comprised of a small group of students with a great interest in the study of rocks.

Several field trips are planned each year, mainly to Maine. The trips are usually taken during the fall.

The Chess Club was formed by a group of boys interested in learning the finer points of this age-old game. This year it has become an interscholastic activity.

Chess Club

V. Higgins; J. Flynn; T. Donelan. **Back:** J. Wagner; G. Newcomb; Mr. J. Robinson, Adviser; E. AlChokachy.

Foreign Language Clubs

French Club

S. Gellar; D. Doll; C. Cappannari; R. Freyermuth; R. Tynan; S. Barbieri; Miss I. Albertini, Advisor; S. Bloom; P. Best; J. Pimental; S. Griswold; A. Cappannari; V. Dries. **2nd:** S. Fabri; S. Martin; D. MacDonald; S. Lindros; S. Barlow; A. Williamson; D. Cline; J. Dunlap; P. Linsey; M. Ferro; L. Couter; C. Besse; P. Banker; P. Arons. **3rd:** S. Combs; D. Pineau; P. Estes; K. Emery; I. Vasapolo; K. Burgess; J. Butterfield; N. Morse; J. Berardi; J. Monti; N. Moon; L. Rogers; J. Crocker; L. Nicolas; C. Govoni. **Back:** A. Gudonis; D. Lawrence; R. DiSalvatore; C. Bouchard; E. Robischaud; S. Comeau; N. Griffin; K. Souza; J. Scanlon; P. Dearn; B. Sampson; D. Fortini; D. Coleman; J. Murphy.

Spanish Club

V. Dries; A. Bumpus; D. Choque; Mr. F. Garcia, Adviser; W. Parkhurst; D. Morin. **2nd:** C. Gately; C. Coffin; L. MacDonald; L. Sawyer; C. Gately; E. Minsky. **Back:** I. Perez; N. Perez; M. Stefani; L. Pittella; E. Burns.

Latin Club

R. Freyermuth; L. Nicolas; D. Hathaway; P. Ryan; M. Gallagher; Mr. A. Dietlin, Adviser; A. Cappannari; S. Brenner; D. Millican; D. Coleman. **2nd:** R. Telless; L. Perry; R. Lenzi; E. Cerasulo; K. Swartz; N. Bonfiglio; K. Haire; D. Miner. **Back:** A. Dunham; D. Barr; D. Lewis; J. Thomas; D. Lewis; L. Wilbur; N. Arnold; J. Bastoni; J. Goldovitz; P. Haigh.

The language clubs provide opportunities for students to further their knowledge of foreign peoples in addition to their classroom studies. Guest speakers, student discussions, and field trips enrich their awareness of customs in other lands.

Spring

"Spring has an air of gladness."

For underclassmen hope lives again . . .
maybe there's an end to this year yet.

For seniors the prospect
of freedom earned after twelve long years
is expressed in that dangerous,
delicious, disease, senioritis.

We coast into finals
thinking more about Freak Day than French.
feelings are mixed . . .

Excitement

Apprehension

The feeling that comes when a class dissolves
and one no longer belongs in
that comfortable familiar crowd.

Commencement . . .
so far away last Fall
still seems unreal as rehearsals begin.

We're afraid to take ourselves seriously
until we must . . .

PC
68

November 17, 18, The Plymouth— Carver

"Smarter than anyone in the whole world."

"Savage", a new kind of comedy for the club, was well received by all who saw it. The cast was superb and worked together to present a show that will be long remembered.

"What happened to Miss Draghetti?"

"Tell us what you did with the money D-E-A-R"

"We'll make her talk

"Yes I really did hide all that money!"

Drama Club Presents . . .

"She SLEEPS with it!"

"Mrs. Patti, other people like electricity!"

"THE CURIOUS SAVAGE"

with the truth drug"

The crew from "behind the scenes."

Talent Shows 1967-1968

Will the real beauties of '68 please stand up.

Many of the skits in the talent show were written by the students and all were directed by Mrs. Alice Urann.

Because of the large turn out there were several group numbers. For this type of activity, all one had to do was have the urge to belong and know his right foot from his left.

Soloist were selected by their ability and willingness to practice.

The Go-Go boys.

Miss Oleo Butters gets crowned.

PC's own gossiping hairdresser.

The beauties of '68.

The girl's dance line.

Mrs. Urann's boy, Michael.

Pilgrim Staff

Senior Statistics
Seated: L. Hachey; M. Pedro; C. Hall; M. Jayko; D. Coleman; R. DiSalvatore. Standing: B. Prentice; M. Dunlap; M. Bresnahan; S. Brewster; S. Donovan; P. Jesse.

Business Staff
Seated: S. Bloom; P. Ferro; S. Dunham; J. Williamson; S. Radcliffe. Standing: C. Roth; J. Caramello; C. Cappannari; S. Donovan; R. DiSalvatore; M. Dunlap; C. Bouchard.

Girl's Sports Staff
B. Fratus; C. Rettig; M. Shea; N. Darsch; C. Seaver.

Boy's Sports Staff
W. Borgatti; W. Parkhurst; P. Ruozzi; P. Stearns; P. Giovannetti; W. Stewart.

Staff Editors
L. Heath; S. Bloom; P. Giovannetti; C. Buckley; J. Williamson; C. Hall; M. Jayko; S. Clark.
Absent: S. Dunham.

Literary Staff
M. Jayko; J. Brigida; S. Bloom.
Absent: A. Bumpus.

Pilgrim Staff

Typing Staff
M. Pedro; E. Minsky; S. Fortini; A. Richmond.

Curriculum Staff
S. Barbieri; M. Bastoni; D. Doll; L. Perry; J. Williamson; R. DiSalvatore; L. Petroff.

Secretaries
C. Kuhn; M. Rose; D. Thurber; C. Bramhall.

Co-Editors in Chief
Lynette Heath; Christopher Buckley; Miss Anita Drisko, Adviser.

Art Staff
Seated: D. Hathaway; J. Taormina; S. Dangora; V. Dangora. Standing: D. King; D. Roncarati; S. Clark.

Co-Curriculum Staff
C. Roth; P. Wall; D. Davis; J. Garcia.

The Freshmen

OFFICERS: Vice-President Mark Silva; Treasurer Matthew Mendes; Secretary Marie Brigida; President Paul Santos.

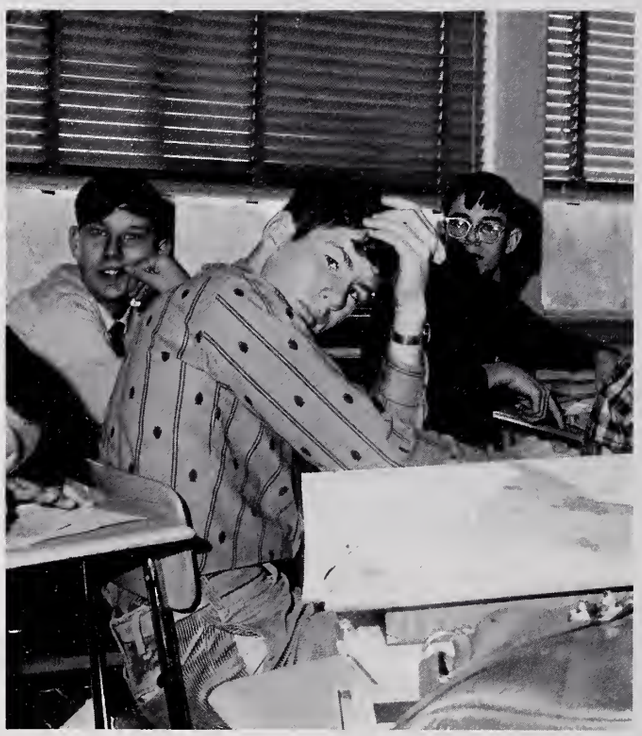

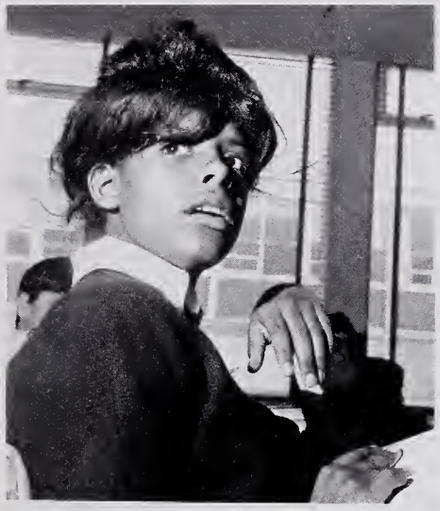

Class of 1971

The Class of 1971

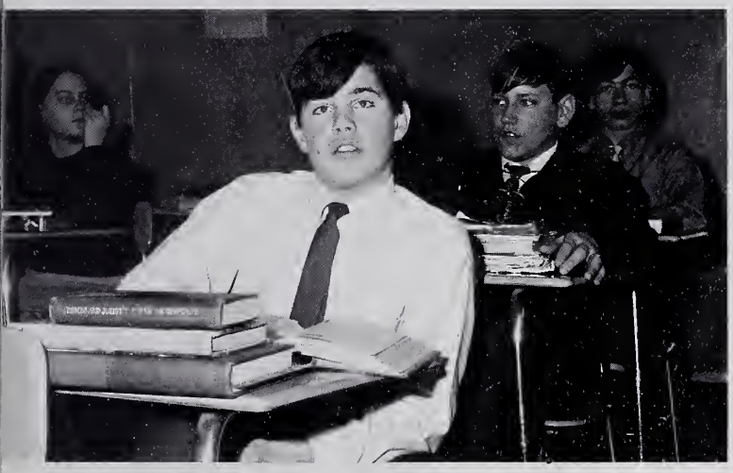

The Class of 1971

The Sophomores

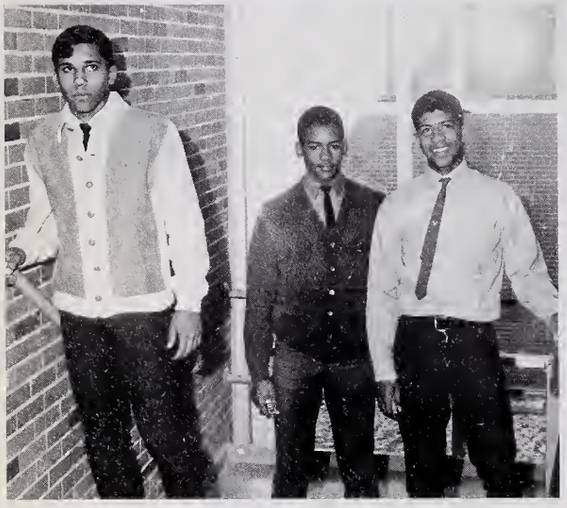

OFFICERS: Secretary Nancy Valente; President Roger Perry; Treasurer Paulette Correa; Vice-President John Silva.

Class of 1970

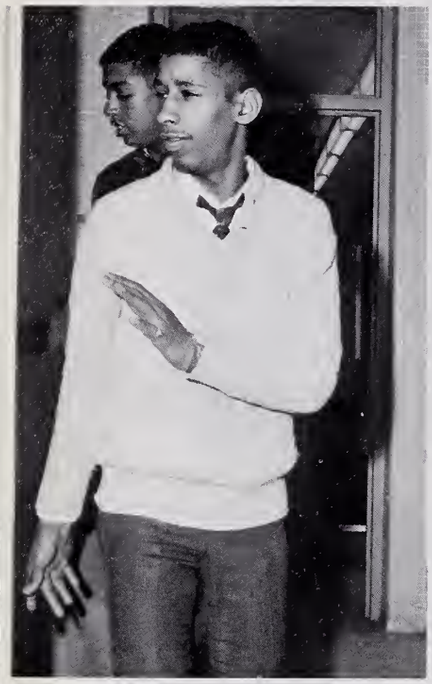

Class of 1970

Class of 1970

The Juniors

CLASS OFFICERS: Treasurer Joan Pimental; Vice-President Gregory Tolonen; Secretary Sharon Radcliffe; President Richard Souza.

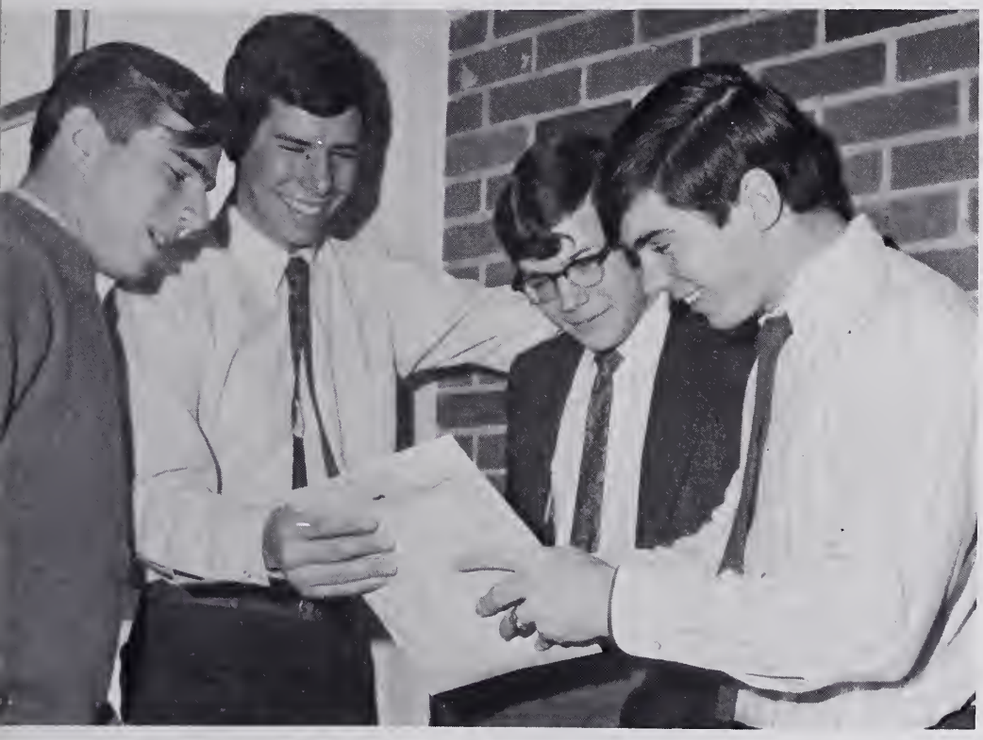

The Class of 1969

Class of 1969

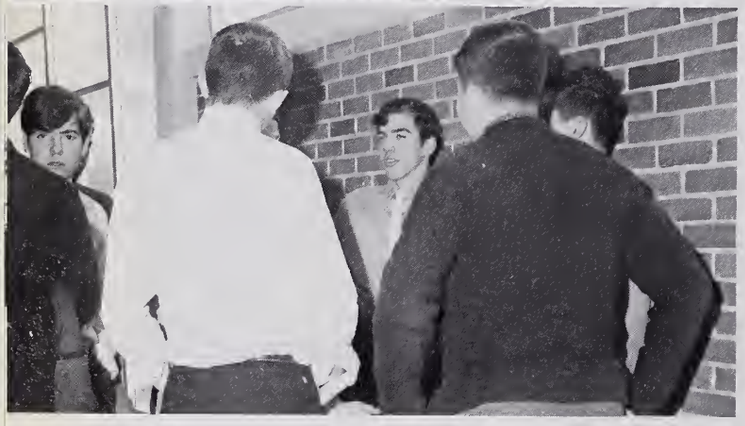

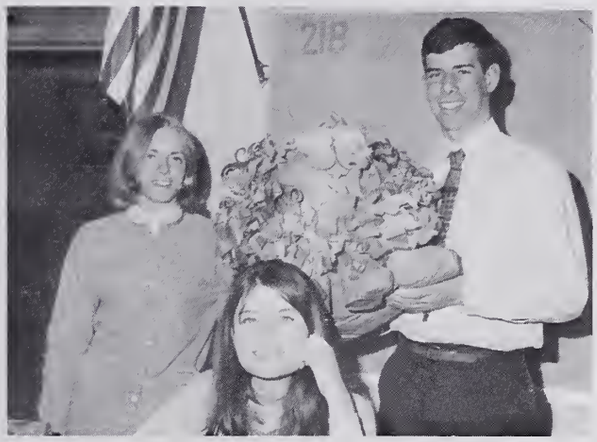

The Class of 1969

Seniors

The culmination:
this, our year, has arrived.

Half in reverie, half in planning
the year is spent.

Seniors remember fond memories of years past yet
we are world-bound and must look to the future.

We have reached the zenith of our high school
careers yet it is not lasting.

Still there is an aura, a feeling of pride
at being the oldest, the wisest.

This year we have made the memories
that are to last a lifetime.

So long awaited 1968 passes so swiftly.

Soon we are gone
leaving behind a picture.

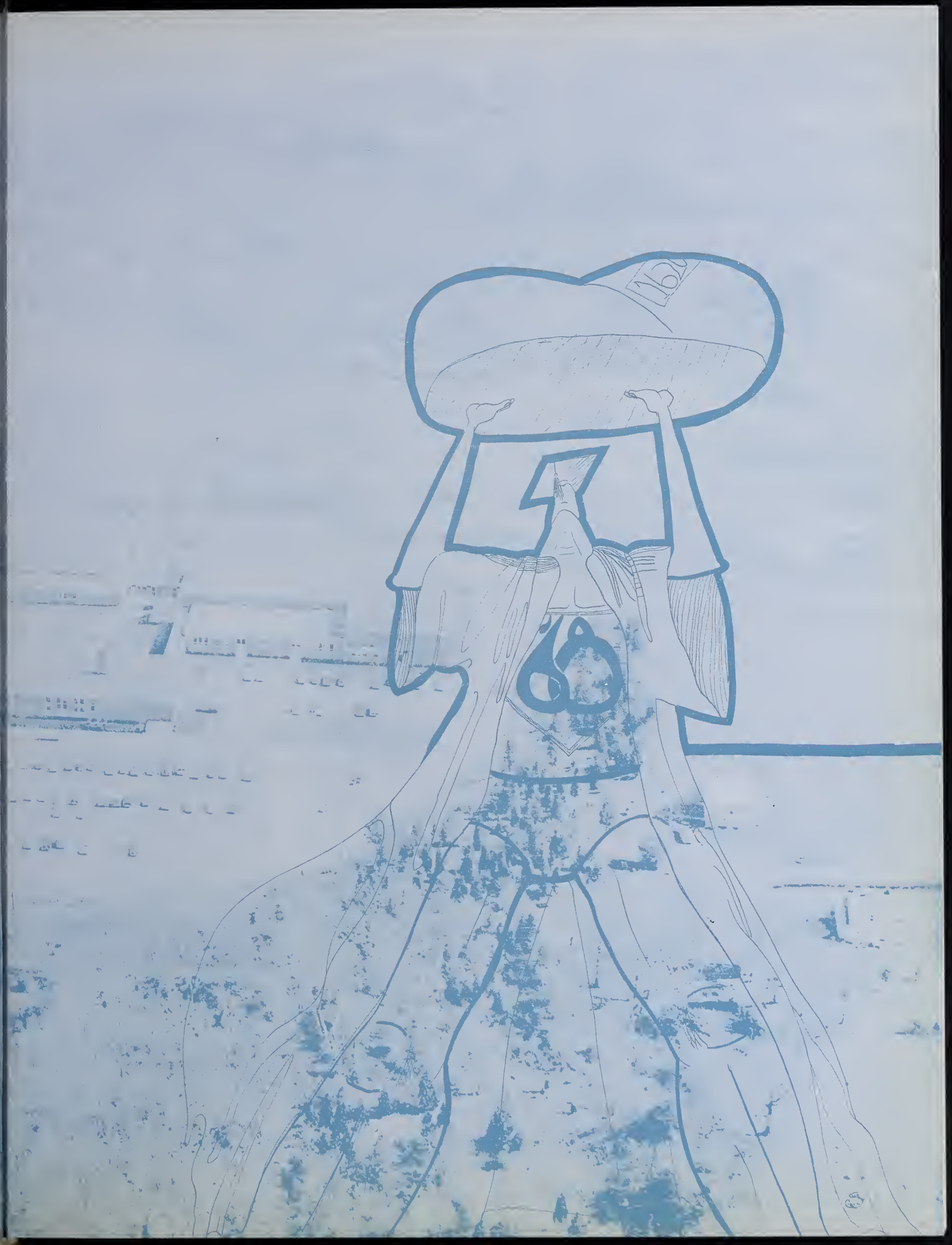

SENIOR CLASS OFFICERS

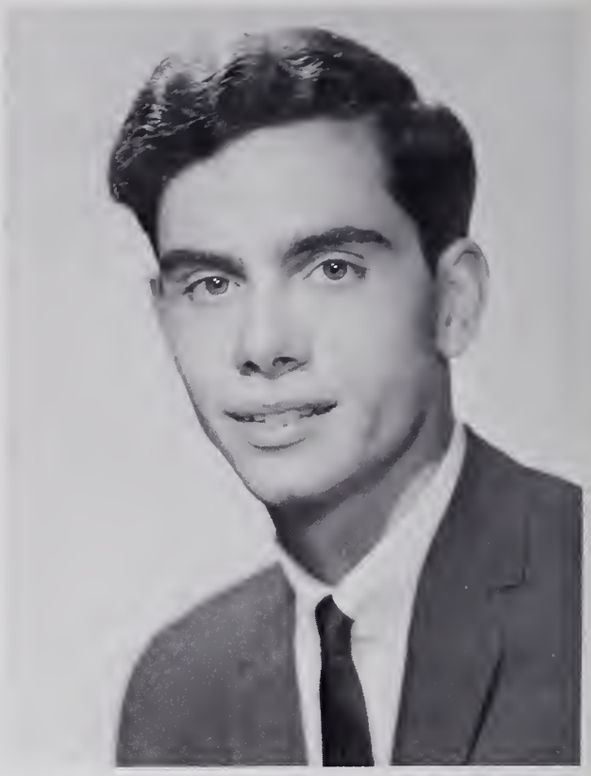

President
Charles Cappannari

Vice-President
Marsha Morse

Secretary
Joyce Brigida

Treasurer
Susan Brenner

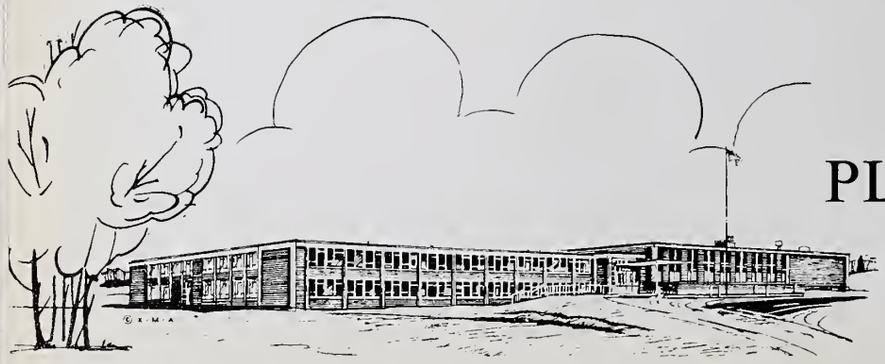

PLYMOUTH-CARVER CLASS

Richard Standish Adams
River Street

"Rick" ... carefree ... plans to go to the Amazon ... with his shotgun ... to hunt cannibals?? ... Likes those weekend parties ... but, ... OH! ...The morning after! ... cool ... "How do you figure?"

Bernadette Marie Anti
14 Clyfton Street

"Bernie" ... best dressed ... Ya, O.K. Kids! ... would you believe ... Happiness is ... Throwing a certain COACH in the shower?! ... peppy ... "Oh, no!" Patty's gas tank empty again ... sweet ... "fun-to-be-with".

Sports Club 3, 4; Field Hockey 3, 4; Senior Show 4; Junior Prom 3; Senior Prom 4; Intramurals — volley ball and basketball.

Douglas Haig Armstrong
227 Sandwich Street

"Doug" ... original ... ambition-"To get through the phoneys" ... "How is that?" ... independent ... happiness is ... doing nothing ... prized possession-Private! ... That's not fair ... individualistic ... is peeved by the phoneys.

Band 1, 2, 3; Chess Club 3.

Gordon Kenneth Armstrong, Jr.
14 Oak Street

"Skippy" ... or is it Red? ... serious ... prizes his almost finished apartment ... dislikes ... Patriotic Americans who don't believe in civil rights! ... ambitious ... hopes to enter the ministry ... is happy with someone that can be trusted ... dependable.

Chorus 1, 4; Debate Club 2; Geological Society 4; Plymouth Players 1, 2; Football 1; Manager 2; Intramurals 1, 3, 4; Golf 4.

Linda Mary Arnold
9 Birch Avenue

"Lumpy" ... ambitious ... happiness is no work ... no school ... "I dunno" ... Wants to teach ... friendly ... prizes her license ... but peeved by fights.

A.F.S. 2, 3, 4; Marching Girls 3, 4; F.T.A. 3, 4; *Clarion* 1; Future Nurses Club 3; Mentally Retarted Project 3; Dance Committee 3, 4; Prom Committee 3, 4; Senior Show 4; Pep Squad 1.

HIGH SCHOOL OF 1968

Dana George Banker
132 Summer Street

"Dana" ... good-natured ... friendly ... hopes to be successful ... Doing what, Dana? ... "What's happening?" ... besides finding a day when everything goes right!! ... prizes ... "My weights" ... dislikes ... people who are a pain ... likeable.

Track 1, 2, 3, 4; Basketball 1; Football 1, 2, 4; Driver Ed 3; Intramurals 2, 4; Senior Show 4; Weight training 1, 2, 3, 4; Varsity Club.

Stephanie Adele Barbieri
323 Court Street

"Stephy" ... ambitious ... wants to further her education .. .talkative ... ya-Alright! ... happiness is ... weekends and the pink cloud(s) ... prizes ... my clothes and "He He" ... can't say the same for "Su" though ... or shaving dessert??

Women Club 4; Prom Committees 3, 4; Softball 1; Girls Sport Club 1, 3, 4; French Club 1, 2, 3, 4; A.F.S. 2, 4; Cheerleader 3, 4; Homeroom Rep. 1, 2, 3; Dance Committee 1, 2, 3; Girls Track Team 1, 3; Bookstore 3, 4; Pep Squad 1, 4; *Pilgrim* 4; Intramurals 2, 3, 4; Gym Show 3; Senior Show 4.

Joseph Anthony Barros
42 Samoset Street

"Joe" ... "open up, heavenly" ... plans include business school ... happiness is ... J.C.B. on the situation! ... but is peeved by "certain people" ... "prankish" ... prizes his license ... dancing ... "What about my soul brothers?" ... talkative.

Homeroom rep. 1, 4; Dance Committee 1, 2, 3; Spanish Club 2, 3; Junior Prom 3; Senior Show 3, 4; Senior Prom 4; Intramurals 1, 2, 3, 4; Talent Show 3, 4.

Margaret Mary Bastoni
362 Court Street

Peggy ... "I'm so embarrassed!" ... outgoing ... but hates insincere people ... What about ... that summer of "67" ?? ... prizes Gertrude's eggs ... and looks forward to ... graduating from college and becoming a social worker.

Student Council 2; V.P. 3; Pres. 4; Chorus 1, 2; Drama Club 2, 3, 4; Lead in "Anne Frank" and "Curious Savage"; Future Nurses 3; A.F.S. 2; *Pilgrim* 4; French Club 2; Graduation Usher; Candy Striper; Prom Committee Chairman 3; Senior Show 4; Intramurals 3, 4; Citizenship Conference 3; Jr. Women's Club Member 4.

Edward Nickerson Bates
54 Standish Avenue

"Eddy" ... friendly ... hopes to continue school ... "What's up?" ... you say Ollie's bowling shoe bag??? ... congenial ... prizes his license, ... but dislikes those study halls.

Baseball 1, 2, 3, 4; Intramurals 1, 2, 3, 4; Senior Show 4; Football 1; Senior Prom 4.

PLYMOUTH-CARVER CLASS

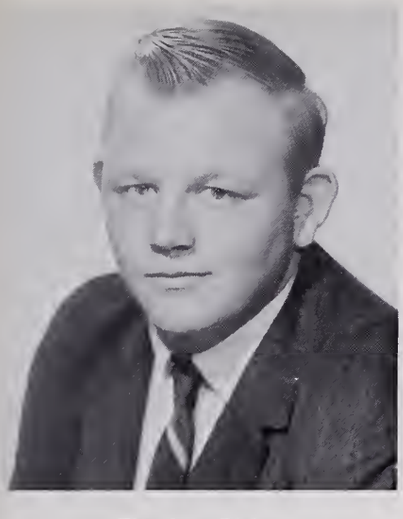

Theodore Bisbee
RFD No. 2, Holmes Street, Middleboro

"Ted" ... "What's up?" ... looking for ways ... to leave school early ... Army-bound ... big ... he prizes that 1950 Dodge truck ... it was a very good year ... quiet.

Lawrence Smith Bliss
65 High Street, Carver

"Larry" ... quiet ... Plans include service, then college ... Happiness is ... Holding the pool table at the "Pines" for three hours ... "That's Nasty" ... Prizes his Scuba gear ... but is peeved by a certain girl who wouldn't go steady ... Mystery ish.

Tennis 1, 2, 3, 4; Intramurals 1, 2, 3, 4; Senior Show 4; Varsity Club.

Sheila Robin Bloom
Woodvale Avenue

"She" ... Refreshing ... Hopes to "keep her pact" ... "@/!?" ... What's this about? ... Genuine ... Happiness is ... zzzz sleeping til noon, at least ... Prizes Moopy and her bangles ... but dislikes fools ... What about seventh period ... ? Intelligent.

Lit.-Co. Editor 4; Marching Girls 2, 3, 4; Senior Show 4; *Clarion* 1, 2; French Club 2; Secretary 3; President 4, National Honor Society 3, President 4; *Pilgrim* 3, 4; Latin Club 2; Drama Club 2, 3, 4; Mouse that Roared 3; Curious Savage 4; Tutoring 3, 4; A.F.S. 2, 3, 4.

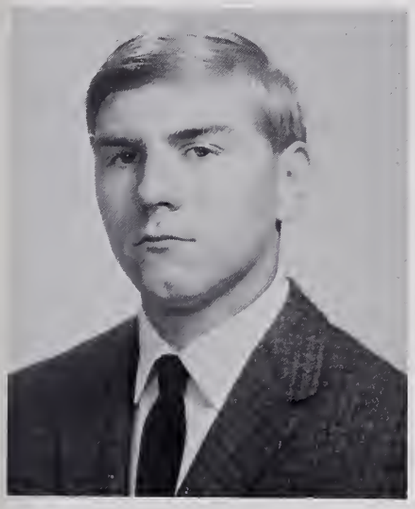

Robert Bongiovanni
Long Pond RFD 2

"Bob" ... since ... Hopes to further his education ... or just be successful ... Values "the Keys to that machine" ... is happy ... Spending summer on the pond ... "Unreal" ... Bob is peeved by losing games with 3 seconds left to go ... Friendly.

Tennis 1; Track 3, 4; Sports 4; Prom Comm. 3; Senior Show 4; Intramurals 1, 2, 3, 4; Homeroom Representative 4.

Damon Boone
Warren Avenue

"Damon" ... New addition to P.C.H.S. and a good one at that ... Intelligent ... Happiness is ... my volkswagen ... Prizes ... my volkswagen ... dislikes ... Can't say the same for that one ... "Powerful!"

HIGH SCHOOL OF 1968

Warren Borgatti
8 Clark St.

"Warren" ... good natured ... prizes his pool table ... but hates getting up early ... Happiness is ... That certain trip!? ... "Nipper" ... pleasant ... collegebound.

Baseball 1, 2, 3, 4; Basketball 2; Football 1, *Pilgrim* 4; Intramurals 1, 2, 3, 4; Senior Show 4; Homeroom rep. 4; Prom Com. 3.

Cynthia Bouchard
177 Sandwich St.

"Cindi" ... values ... "my friends" ... but not conceited people ... sunny ... "Great" ... no physics homework! ... collegebound ... and travel minded ... golden.

Intramurals 1, 2, 3; Drama Club 3; Mouse That Roared 3; *Pilgrim* 1, 2, 3, 4; French Club 2, 3, 4; Latin Club 1, 2; Geological Society 1, 2, 3, 4; A.F.S. 3, 4; Lab Assistant 3, 4; Honor Society 4.

Clinton Bows
77 Newfield Street

Clinton ... into and out of college and service ... happiness is late capers ... "Definitely" ... prizes his "60" Chevy convertible ... but peeved when the gauge on gas tank reads "E"!

Intramurals, Baseball 2.

Cynthia Bramhall
424 Sandwich St.

Cindy ... this suntanned girl's going to college ... then Europe ... to teach? ... "I don't believe it!" ... Happiness was that Eve of Oct. 12 ... must've been fun!

Field Hockey 2, 3; Tennis 2, 3, 4; Sportsclub 2, 3, 4; A.F.S. 1, 2, 4; French Club 2, 3, 4; *Clarion* 1, 4; Bookstore 4; National Honor Society 3, 4; *Pilgrim* 4; Jr. Prom Com. 3; Graduation Usherette 3; Senior Show 4; Pep Squad 1, 2; Future Teachers 4; Intramurals 1, 2, 3, 4; Heritage Day 1.

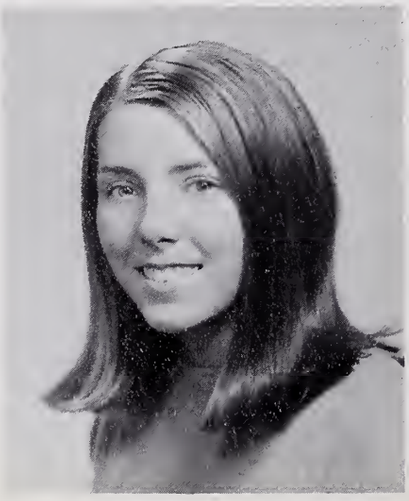

Susan Marie Brenner
15 Forest Avenue Court

"Suzie" ... happy-go-lucky ... plans include money and traveling ... golden ... who said dancing? ... under a full moon? ... prizes her dolly collection, but Bubbas orange bell bottoms peeve her ... SPGQR ... bouncy.

Class Treasurer 1, 2, 3, 4; Band 1, 2, 3, 4; Latin Club 2, 3; Prom Committee 3, 4; Graduation Usher 3; *Clarion* 2; A.F.S. 2, 4; Senior Show 4; Intramurals 2; Dance Committees 1, 2, 3, 4; Philomonic Orchestra Usher 2; Nation Honor Society Usher 3; Class Project 3.

PLYMOUTH-CARVER CLASS

Mary Elizabeth Bresnahan
Beaver Dam Road, Manomet

Mary ... dislikes her french poodle ... quiet ... prizes her license ... hopes to become a teacher ... "You wanta make a bet?" ... shy ... likes receiving letters from a friend's brother (Who is he, Mary?).

Intramurals 1; Pep Squad 1, 2; Guidance Assistant 2, 3, 4; *Pilgrim* 4.

Susanne Patricia Brewster
6 Whiting's Lane

"Sue" ... talented ... ambitions are Children's Hospital and Nursing ... "Hey Mr. W." ... happiness is paisley and checks ... hey ... ostrich peeves her ... prizes her family.

Future Nurses 2, 3; President 4; Drama Club 3, 4; President 4; *Clarion* 4; *Lit* 4; Junior Prom Committee 3; Senior Show 4; Senior Prom 4; Talent Show 4; Class Representative 4; Graduation Usher 3; *Pilgrim* 4; Intramurals 3, 4; Dance Committees 2, 3, 4; Latin Club 2; French Club 2, 3; Speech and Drama 3.

Joyce Marie Brigida
8 Cooper Street

Joyce ... active ... plans a happy life ... with Jan ... but, oh those marching girl practices! ... prizes her pin ... from who? ... best dressed ... peeved by liars.

Class Secretary 1, 2, 3, 4; Field Hockey 1; Marching Girls 2, 3, 4; Captain 4; National Honor Society 3, 4; Girl's State Representative 3; A.F.S. 3; Co-Editor of *Lit* 4; Graduation Usher 2, 3.

Michael Amedeo Brigida
28 Knapp Terrace

Mike ... happy Monday morning? ... "Is that right!" ... ambition — to have a musical career good-natured ... would never part with Hammond organ ... But, Oh those women drivers!

Library Aide 1; Orchestra 1; Band 1, 2, 3, 4; Senior Shows 3, 4; Talent Show 1, 2, 3, 4; Junior Prom 3; Chorus 1, 4.

Mary Catherine Browning
66 Warren Avenue

Cathy ... finds happiness in the summer time ... ambition is to enjoy life ... amiable ... prizes a little Red School House ... but Hawaii peeves her.

Tennis 1, 2, 3, 4; Honor Society 3, 4; Dean's Council 4; Marching Girls 2, 3, 4; Captain of Marching Girls 4; Girls Sports Club 1, 2, 3, 4.

HIGH SCHOOL OF 1968

Kristin Bubbins
Sandwich Road

"Krisy" ... "S is evil"! ... friendly ... ambition is to help Bubba search for happiness ... fun-loving ... prizes ... "My dungaree jacket and memories" ... of flower power? ... but hates those long skirts ... and "them" people ... spirited ... SPGQR.

Intramurals 1, 4; *Pilgrim* 4; Marching Girls 1, 2, 3, 4; Tennis 1, 2, 3, 4; National Honor Society 4; Future Nurse's Club 2; Future Teacher's Club 3; *Lit* 1; Senior Show 4; Prom Committee 3; *Clarion* 1; Sports Club 1, 2, 3, 4.

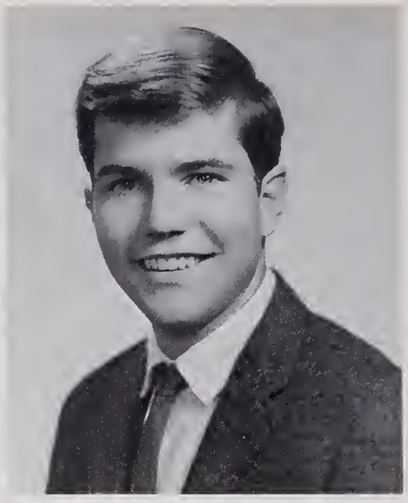

Christopher Buckley
Arlington Rd., Priscilla Beach

Chris ... friendly ... ambition—to make good and be accepted ... prizes "my barbershop shirt" ... "G-o-o-d" ... happiness is Saturday night and meeting the yearbook deadline ... but not insincere people.

Co-Editor-in-Chief of *Pilgrim* 4; Photography 2, 3, 4; Spanish Club 1; Chess Club 1, 2; A.F.S. 4; Baseball 3; Soccer 4; Track 4; Intramurals 4; Junior Prom 3; Senior Prom 4; Senior Show 4; Talent Show 4; Honorary Rotarian 4.

Ann Kathryn Bumpus
Tremont Street, Carver

Assiduous ... hopes to be a writer, travel, college, teach ... "Yeah, but!" ... Happy getting published ... collecting ski patches ... prizes her Siamese cat, Simbi ... never peeved.

Drama Club 1; German Club 1, 3; Future Teachers Club 3, 4; Teacher Aide 3; *Lit* 3, 4; *Clarion* 4; Spanish Club 3, President 4; A.F.S. 4; NEDT Recipient 1; Senior Show 4; Woman's Club Representative 4.

Wayne R. Butterfield
9 Coles Lane

Wayne ... hopes someday to travel across the country ... "Good enough" ... Sensitive ... prizes his tractors ... happiness is—taking a trip ... What kind of trip, Wayne?

Intramurals 2, 4; Junior Prom 3; Dance Committees 1, 2, 3, 4; Senior Show 4; Senior Prom 4.

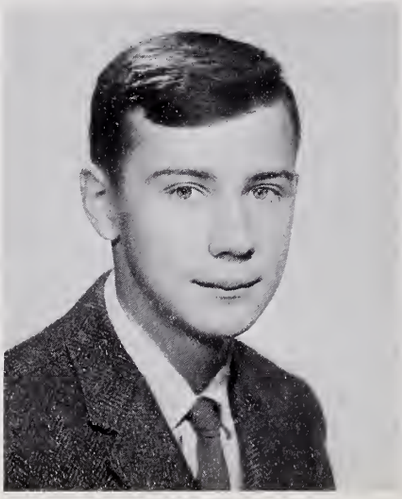

Barbara Elward Burt
5 Emerald Street

Barb ... to become a Social Worker ... anyone got a problem? ... happy taking care of Ricky ... "Sorry about that chief" ... prizes her license ... but 6th period peeves her.

Dean's Council 1; Senior Show 4.

PLYMOUTH-CARVER CLASS

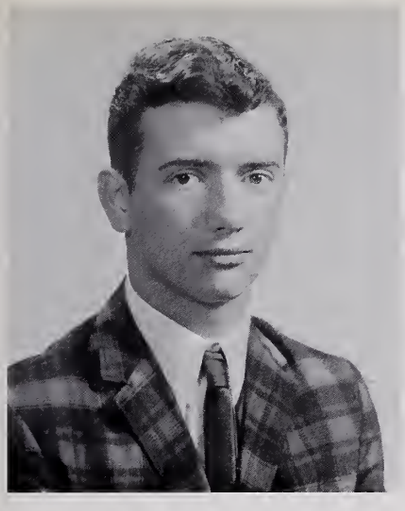

George William Butters
17 Nelson Street

Billy ... gotta keep that black bomber running ... Prizes a certain sophomore girl ... Our co-captain is peeved when that certain sophomore steps out of line ... happy when he has all three lunches and doesn't get caught ... "What the ————?????

Vice President 1; Track 1, 3, 4; Basketball 3; Baseball 2; Football 1, 2, 3, 4; Co-Captain 4; Varsity Club 1, 2, 3, 4; Junior Prom 3; Senior Show 4; Talent Show; Class representative 4; Intramurals 4.

David Allen Campbell
16 Peck Avenue

Dave ... hopes to attend Business College ... prizes his record player and tape recorder ... but peeved having to go to work ... assiduous ... Get lost "Jupe" ... happiness is waking up ... finding out it's Saturday.

Basketball 1, 2; Baseball 1; Intramurals 1, 2, 3, 4; Soccer 4; Driver Ed. 3.

Jeffrey Paul Campbell
16 Peck Avenue

Jeff ... ambition is to get into the army and pursue a career of engineer drafting ... Oh Yeah! ... happiness is using a fishnet as a baseball glove ... prizes money, sports and friends ... peeved by his younger brother and "super and deco".

Charles Joseph Cappannari
4 Bradford Street

"May I have your attention please?!" ... president ... hates disorder ... values his friends and "pin rail" ... efficient ... enjoys boating ... wishes for ... no homework ... nonchalant ... wants to be an engineer.

Class President 3, 4; National Honor Society 3, 4; Geological Society 1, 2, 3, 4; French Club 1, 2, 3, 4; Latin Club 2; Math Club 2; *Clarion* 2; *Pilgrim* 4; A.F.S. 3, 4; Audio-Visual 1, 2, 3, 4; Boy's State 3; Honorary Rotarian 3; Drama Club 1, 2; Plymouth Players; Senior Show 4; Talent Show 3; Tennis 1, 2, 3, 4; Intramurals 2, 4; Dance Committee 1, 2, 3, 4; Proms 3, 4; Graduation Usher 3; Heritage Day 1; S.A.S. 3, 4; Rep. to N.C.C.J. Camp.

Karen Frances Carafoli
32 Mayflower Street

Karen ... flirtatious ... hopes ... to succeed in what, Karen? ... witty ... Ah, ya smokin! ... happiness is ... Motel capers ... this girl prizes Buzzy's letters ... peeved ... being in the "Little Flower Power" ... and Kris's money.

Track 1; Basketball 1; Sport's Club 1; Pep Squad 1, 2, 3; Senior Show 4; Typist pool 4; *Pilgrim* 4; Office assistant, Volleyball intramurals, Proms 3, 4.

HIGH SCHOOL OF 1968

James August Caramello
Dwight Avenue

"Jim" ... good natured ... but ambitious ... looks forward to college ... and a career in sociology ... enjoys ... good music ... fine Italian food, Jim??? ... "That's for sure" ... prizes ... '64 Comet ... complete with radio ... "What's up?" ... but oh, ... shaving and windblown hair.

Pilgrim Business Staff 4; French Club 3, 4; Baseball 1; Football 1; Intramurals 1, 2, 4; Senior Show 4; Driver Ed. 3; Senior Prom Dance Committee 4; Chorus 4; All Cape College Day 4.

Ruth Scott Carlisle
Beaver Dam Road

"Ruth" ... wants ... to get married ... quiet ... prizes her friendship ring ... happy ... with E. W. ... but that certain blond peeves her ... "Go home".

Nancy Jean Ceccarelli
Summer Street

Nance ... happy ... wants to travel ... happiness is ... an endless summer ... "Really" ... prizes that certain person ... onions? ... peeved by looking like her friend ... Wendy.

Future Nurse's Club 4.

John Chadwick
83 Warren Avenue

"Chad" ... prankish ... one of the boys ... "Don't blow your cool" ... likes snow skiing ... prizes his freedom ... wants ... to go to college ... and get the most out of life ... Well ... but peeved by wise girls.

Track 1, 2, 3, 4; Cross Country 2; Soccer 4; Basketball 2; Varsity Club 1, 2, 3, 4; Junior Prom Committee 3; Class representative 4.

David Choque Mojonero
Arlington Road, Priscilla Beach

"Dave" ... reserved ... hopes ... to be a chemical engineer ... usually found in the chem lab ... likeable ... "Hello!" ... prizes ... his friends ... dislikes ... speaking in English.

A.F.S. 4; Spanish Club 4; Student Council 4; Soccer 4; Intramurals 4.

PLYMOUTH-CARVER CLASS

Susan Hazelton Clark
Glen Avenue, Manomet

Susie ... arty ... prizes "Kinkering" ... "my paintbrush" ... hopes for ... success in arts ... being liked ... peeved by ... "bird brained drivers (ostrich types)" ... being called a lofty name ... "Isn't that a panic!".

Drama Club 3, 4; Sports Club 1, 2, 3, 4; Junior Prom Committee 3; *Pilgrim* Art Editor 4; Chorus 4; "Curious Savage" 4; *Lit* 4; *Clarion* 4; Track 1, 2, 3, 4; Senior Show 4; Spanish Club 4.

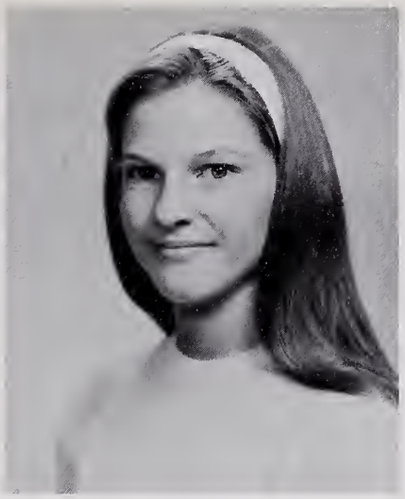

Rosemary Ann Cleveland
43 Davis Street

Rosemary ... a future nurse ... serene ... dislikes wearing shoes ... mild ... happiness is a little boy named Robbie ... "Yes Dear" ... prizes her license.

Candice Lee Cobb
Nook Road

Candy ... carefree ... "happiness" is ... being with George ... ah, and that diamond ... to be happily married ... prized possession ... hopechest ... peeved by ... people who are late.

Lit 1; *Clarion* 4; *Pilgrim* 2, 3; Intramurals 1, 2, 3, 4; A.F.S. 3, 4; Latin Club 1, 2; Pep Squad 2; Dance Committee 2, 3, 4; Senior Show 4.

Doris Ruth Coleman
11 Wellingsley Avenue

Doris ... easygoing ... "What's new" ... ambition ... elementary teacher and travel, eh? ,.. prizes ... skiis ... friends ... amicable ... treasures??! ... "that brother of mine" ... happiness ... ah, to be alive and busy.

Future Teacher's Club 3,4; A.F.S. 4; Homeroom dues collector 3; Chorus 2; Orchestra 1, 2; Program Chairman, French Club 4; Pep Squad 1, 2; Heritage Day representative 1; Senior Show, Writing Committee 4; *Pilgrim* 4; Woman's Club Representative 4; Dance Committees.

David Conrad
Bartlett Road, Manomet

Dave ... individualistic ... "anarchy is where it's at" ... "Happiness" is ... rest ... to find happiness without work ... now 'bout that harmonica, Dave? ... Come now, society's not all that bad.

Senior Show Writing Committee 4.

HIGH SCHOOL OF 1968

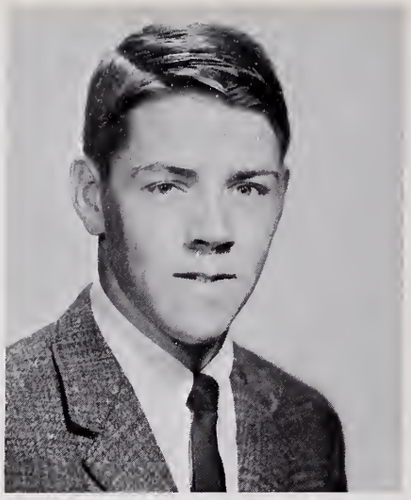

Stephen Paul Conroy
20 Newfield Street

"Steve" ... friendly ... "yaknow" ... ah, for a warm sunny day in March ... with your motor scooter, Steve? ... athletic ... hopes to play for the Red Sox ... peeved by a brother who's too smart.

Baseball 1, 2, 3, 4; Cross Country 2, 4; Tufts Youth Conference 1966; National Honor Society 4; *Clarion* Sports Reporter.

Robert Francis Cook
7 Nelson Street

Bob ... plans to get married ... prized possession is coming in June ... Bob is happy with Linda ... shy ... dislikes people with no brakelights ... "Ya crazy".

Workstudy 3, 4; Intramurals 4.

Jeffrey Costa
State Road, Manomet

Jeff ... easygoing ... "happiness" is graduating in '68 ... this Manomet boy ... plans to make money ... "That's cherry" ... good natured ... prizes his friends ... that '57 Ford ... dislikes blown "292" animals.

Track 2, 3, 4; Intramurals 1, 2, 3, 4; Dance Committees, Senior Show 4.

Kenneth Paul Coville
296 Court Street

Bengi ... can't wait to "git out of this place" ... wants to take a trip to Portugal in the "55" sometime in the future ... friendly ... loves guns ... but peeved by "my little sister".

Golf 1; Baseball 2, 3; Intramural 1, 2, 3, 4; Work Study 4; Senior Show 4.

Stephen Wayne Coville
296 Court Street

Steve ... wants to go to trade school ... friendly ... "Oh, my goodness!" ... he's happy when with Linda ... getting up early peeves him ... prizes his "58 Ford and (Oh, ya) Linda too.

Clarion 3; Work Study 3, 4.

PLYMOUTH-CARVER CLASS

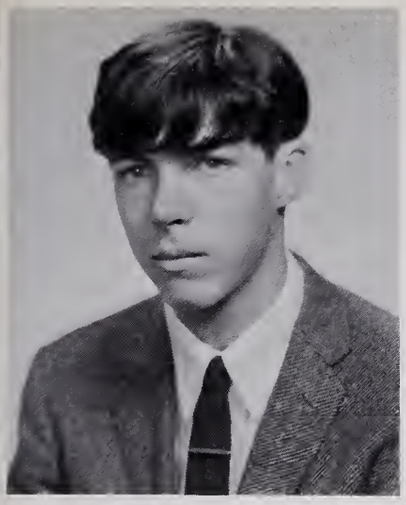

Robert Henry Cox, Jr.
2 Bayberry Rd., Manomet

Bob ... college bound ... adventurous ... prizes that little green comet ... Back in "38" ... carefree ... happy will pump gas at Gellar's ... dislikes working Saturday nights.

Lit 4; Senior Show 4; Senior Prom 4.

Melody Ann Curran
Holmes Street, Carver

Melody ... genial ... wants ... to be a hairdresser ... peeved by ... "Where are you supposed to be???" ... prizes ... my sailboat ... happiness is summer ... graduation ... "Is that the truth!!"

Intramurals 1, 2, 3, 4; Junior Prom 3, Senior Show 4; Senior Prom 4.

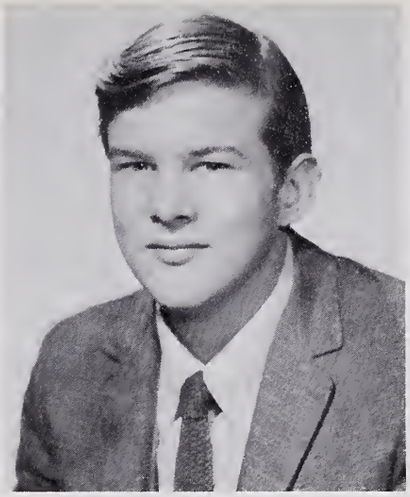

Robert Temple Daley
32 Spooner Street

Bobby plans to continue school ... 'Oh No' ... happiness is going to three lunches and not getting caught ... prizes "my radio and my license" ... is peeved by the Active Aided Complex.

Cross Country 3, 4; Baseball 3; Basketball 1; Football 1; Intramurals 3, 4; Dance Committee 1; Senior Show 4; Track 4; Varsity Club 4.

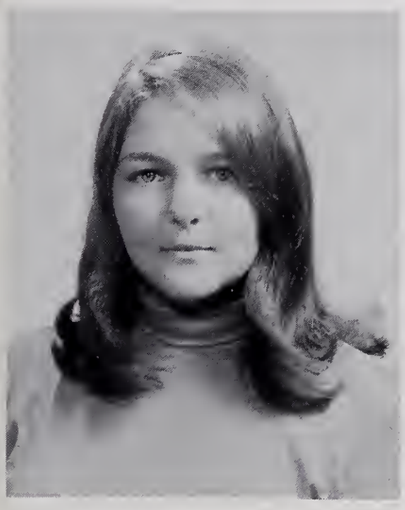

Susan Nayne Dangora
97 Forest Ave. Extension

Sue ... wants to tour the U.S.A. on a motorcycle ... "Can't help it Val it's one bad habit; ... I guess!! ... happiness is motorcycles and beards ... prizes a certain boy and his bike ... hates long skirts, working weekends, and getting up in the morning.

Art Club 3; Enameling Club 3; Chorus 4; Senior Show 4; Junior Prom Committee; *Pilgrim* Art Staff 4.

Valerie Jean Dangora
97 Forest Ave. Extension

Val's ambition is to be successful in art, and get her own Triumph some day ... "Forget it!!" ... Sock it to me ... happiness is one day without Mr. Berry's sick jokes ... prizes her Dylan albums ... The Excape by BB ... pet peeves are shoes and Mrs. Garuti saying "no Gail I don't think so".

Art Club 3; Enameling Club 3; Junior Prom; Chorus 4; Senior Prom; Senior Show, *Pilgrim* 4.

HIGH SCHOOL OF 1968

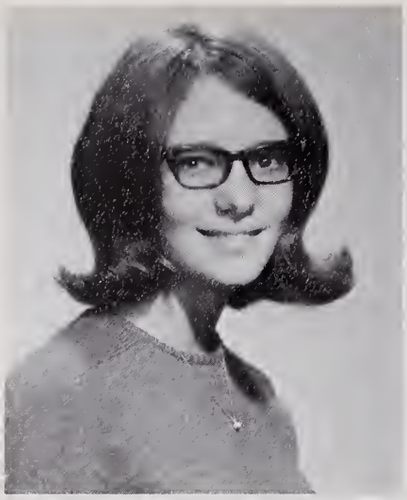

Debra Anne Davis
61 Cliff Street

Debbie ... plans to become a first grade teacher ... travel ... then marriage ... "Gotta tell you something" ... happiness is being with Jerry ... her prized possession ... She is peeved when certain people are always late ... who could that be?

Debate Club 2, 3, 4; A.F.S. 1, 2, 3, 4; *Clarion* 1, 2, 3, 4; Pilgrim 2, 4; Bookstore 4; Future Teachers 3, 4; Prom Committees; Senior Show; French Club 2, 3; Heritage Day 1; *Lit* 1, 2; Pep Squad 1, 2; Latin Club 1, 2; Graduation Usher 3; Homeroom Representative 4.

Jack Davis
Beaver Dam Road, Manomet

"Are you kidding me" ... wants to work in an auto body shop ... happiness is being with Carol P. ... prizes his day off and C. P. dislikes working on Saturday night.

Karen Marie Day
Plymouth Street, Carver

Karen ... "Got any gum" ... plans to go to a business college ... happiness is getting the car keys and hot summers ... prizes her clothes ... but is peeved at Coralie's wrong directions.

Chorus 1; Office Assistant 3; Typist Pool 4; French Club 4; Graduation Usher 3; *Pilgrim* 4; Prom Committees 3, 4; Senior Show.

David Joseph DeCost
20 Murray Street

David ... plans to attend IBM school ... happiness is going to three lunches and not getting caught ... prizes his good health but hates striking out.

Baseball 1, 2, 3, 4; Intramurals 1, 3, 4; Senior Prom Committee; Senior Show; Varsity Club 4.

B. Marilyn DeOliveira
Fox Road, RFD #1

Marilyn ... niceness ... wants to be a secretary or air line stewardess ... happiness is "him!" ... who could she mean? ... prizes her big purple stuffed dog ... but her little sister peeves her.

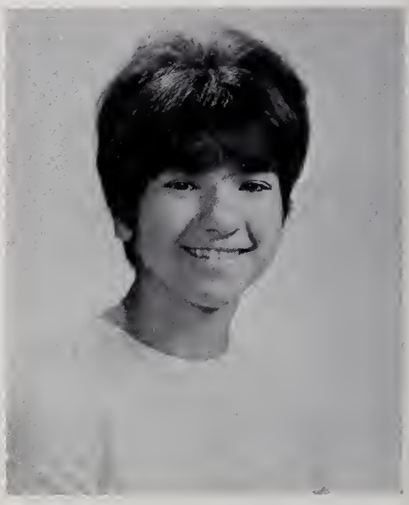

PLYMOUTH-CARVER CLASS

Karen Jean Dern
208 Summer Street

Karen ... wants to be a teacher ... "Wanna be friends?" ... sure Karen ... happiness is the Sub Shop ... but she dislikes ignorant people.
Clarion 2, 4; *Lit* 3; Intramurals 3; Senior Show; Senior Prom Committee.

Sandra Desreuisseau
Plymouth Rock Terrace

Sandra ... "Looka" ... wants to become an Air line hostess ... happiness is being able to wear her class ring ... prizes a certain record ... but dislikes jealous people.
Bowling 1; Typist Pool 4; Pep Squad 2; Junior and Senior Prom Committees; Senior Show.

Roanne Disalvatore
58 Alden Street

Roanne ... "disparaging remarks" ... wants to travel and become an interpreter ... happiness is no homework ... prizes her car ... hates people who are always late.
A.F.S. 2; Treasurer 3, 4; National Honor Society 3, 4; French Club 1, 2, 3, 4; German Club 2; Library Aide 2; *Clarion* 1; *Pilgrim* 4; Leader Corps 1, 2, 3, 4; Chorus 1, 2, 3, 4; Junior Prom Committee; Future Teachers 3; Bowling 1; Dance Committee 1, 2; Senior Prom; Senior Show.

Karen Elaine Dittrich
Billington Street

"You've gotta be kidding me!" ... she hopes to become a secretary ... happiness is "weekends" ... prizes her stuffed rabbit and T. P. ... but not a certain homeroom teacher.
Bowling 1; Office Assistant 2, 3, 4; Secretarial Pool 4; Honor Society 4; Senior Show; Senior Prom.

Thomas Doherty
21 Blueberry Road

Tom ... "Doc" ... "It's unbelievable" ... happiness is a full tank of gas ... prizes "My Olds F-85" ... pet peeve Marylyn Dunlap.
Band 2, 3, 4; Orchestra 2; Library Aid 1; Soccer 4.

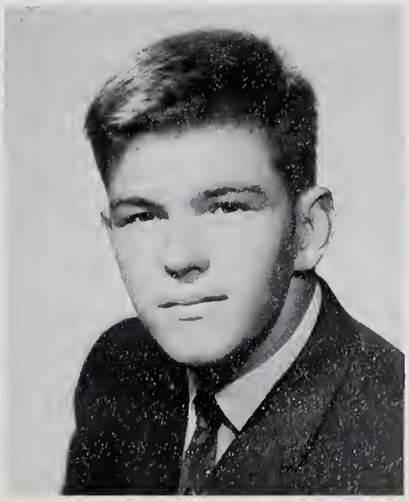

HIGH SCHOOL OF 1968

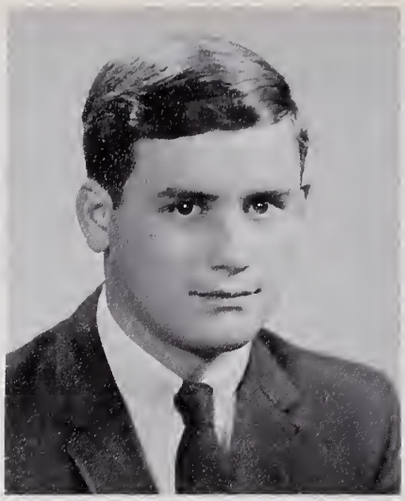

David Christian Doll
69 Cliff Street

David ... talkative ... "you know what?" ... plans include college and of the medical science ... he prizes convertibles ... happiness is going to college and summer vacations ... but he's peeved with boring weekends and boring summer nights.

Pilgrim 1, 2, 3, 4; French Club 1, 2, 3, 4; *Lit* 2, 3; A.F.S. 1, 2, 4; Foster Parents Plan 1; Latin Club 2; Lab Assistant 1, 2, 3; Dance Committees 1, 2, 3, 4; Prom Committees 3, 4; Senior Show 4; Homeroom representative 4; *Clarion* 2.

Stephen Michael Donovan
26 Douglas Avenue, Manomet

Steve ... wants to join the Diplomatic Corps ... levitation ... happiness is freedom and friends ... prizes "Pet" but is peeved by a certain "C" .

Pilgrim Business Staff 1, 4; Senior Statistics 4; Spanish Club 1, 2, 3, 4; Geological Society 1, 2, 3, 4; Town meeting 3; A.F.S. 1, 2, 3, 4; National Honor Society: Japan Conference; Intercity Exchange 3; Junior Prom; Senior Prom; Senior Show; Dance Committees 1, 2, 3, 4; Careers Assemble 1; Heritage Day 1.

Raymond Irving Dunham
Tremont Street, South Carver

"Whats up" ... well Raymond's ambition is to become a Draftsman ... prizes his license ... happiness is having a day off from school.

Senior Prom; Senior Show.

Susan Anne Dunham
High Street, North Carver

Sue ... "Oh Fudge" ... plans to go into bacteria research! ... happiness is balancing the Pilgrim books ... prizes her permanent pass collection but not younger brothers.

Lit 1, 2; Leader Corps 3, 4; *Pilgrim* 3, 4; Business Manager 4; Drama Club 1, 2, 3, 4; Geological Society 1, 2, 3, 4; Latin Club 1, 2, 3; A.F.S. 2, 3, 4; Junior Prom Committee; Senior Show; Senior Prom; Lab assistant 1, 2, 3, 4; Women's Club 4.

Marylyn Dunlap
6 Mayflower Street

Marylyn! ... aiming to be happy ... forever ... and to steer clear of dry dinosaurs ... and insincere PEOPLE, too ... Fun-loving ... she finds happiness with Joey ... treasures her tiger ... but not than Joey! ... another S.P.G.Q.R. girl.

Marching girls 2, 3, 4; Dance Committees 1, 2; Junior Prom 3; A.F.S. 4; *Pilgrim* 3, 4; Senior Show 4; Senior Prom 4; *Lit* 4; Homeroom Rep. 4.

PLYMOUTH-CARVER CLASS

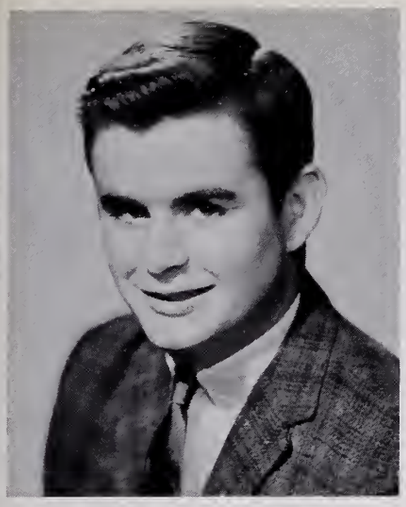

Henry Francis Dupuis
Rexford Road, Manomet

Henry ... natural ... "What's up?" ... wants to be an accountant ... and leave that homework far behind ... Happiness is ... getting out of school at 2:25 ... and ... golf clubs.

Intramurals 2, 3, 4; Senior Show 4; Senior Prom 4; Golf 4; Gym Show 3.

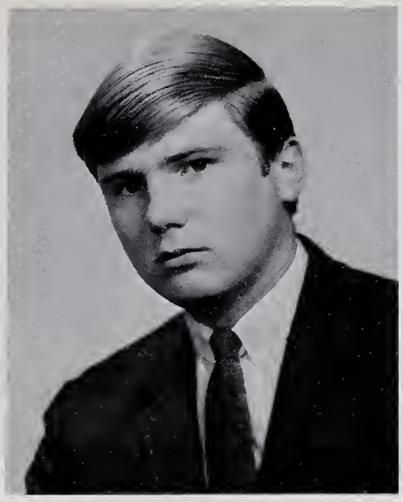

Stephen Dzengeleski
Bartlett Road, Manomet

Steve ... Whats up ... masculine ... easygoing ... prized possession "57" Chevy ... Happiness is Summer Sea Cruises.

Jeanne Edwards
Sandwich Road

Jeannie ... "Did He?" ... we don't know Jeanne ... plans include college and travel ... happiness is V.W.s ... prizes the blue Cometdays ... but is peeved by "Sue's crashes".

French Club 3, 4; *Clarion* 1 ;Bookstore 4; Field Hockey 1, 2, 3, 4; *Pilgrim* 4; Sports Club 1, 2, 3, 4; Pep Squad 1; Intramurals 1, 2, 3, 4; Senior Show 4; Graduation arch bearer 3; Womens Club 4.

Norman Charles Eklund
176 Water Street

Norm ... organized ... he's peeved by incompetent people who lose statistics forms ... Aw, Norm ... "Come, on!" ... he prizes Time ... and wants to enter either forestry or law ... but now ... happiness is having a car, a girl, and money.

Student Council 1; Leader Corps 1, 2, 3, 4; Football 2; Soccer 4; Baseball 3; AFS 2; Heritage Day 1.

Paul Estey
207 Standish Avenue

Paul ... reserved ... depending on the company he's in! ... "That bad, huh" ... psychology peeves him ... but that LP by the Vanilla Fudge ... alright ... happiness is ... ? ... headed for art school.

HIGH SCHOOL OF 1968

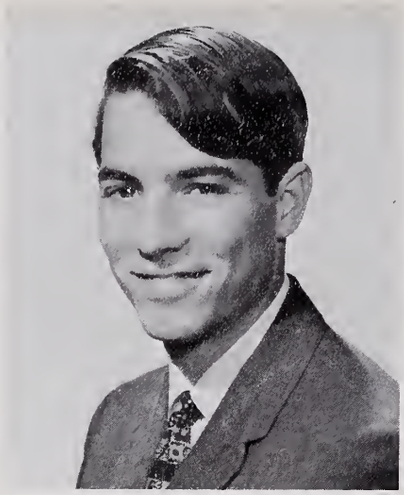

Duncan Fabri
374 Sandwich Road

Dunc ... reckless ... daft ... Hey I'm sorry but ... happiness is ... "playing!" ... prized possession "Silver Stein" ... Skinny people peeve him.

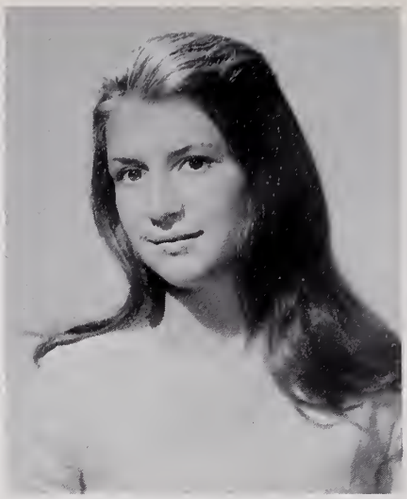

Mary Deidre Ferneding
Route 44

Mary ... prizes Chet ... and her charm bracelet ... hopes to be successful ... happiness ... CHN ... and champagne ... peeved by people who are on time ... "Huh? What'a you say?"

Intramurals 2, 4; Pep Squad 1, 2; *Clarion* 4; French Club 3, 4; Graduation Usher 3; Prom Usher 2; Prom Committee 3, 4; Women's Club 4; Senior Show Writing Committee 4.

Paul Francis Ferro
16 Prince Street

Paul ... friendly ... ambitious ... wants to be happy and he is happy living in North Plymouth ... What's the Scoop ... prizes his license ... pet peeve? ... you guessed it ... Homeroom.

Intramurals 3, 4; Boy's State representative 4; Class Officer 2; Dance Committees 1, 2, 3, 4; Jr. Prom 3; Sr. Prom 4; Sr. Show 4; National Honor Society 4; *Pilgrim* 4.

Rosemary Fillipini
252 Billington Street

Rosey ... original ... lively ... wants to make a certain guy happy ... how ya for Daze ... Bobby too ... prizes her ring ... peeved by service taking Bobby away ... SOB.

Future Nurses 2, Sec. 4; Chorus 3; Class Representative 2, 3; Talent Show 3; Senior Show 4.

John Richard Fontes
11 Peck Avenue

John ... quiet ... talented ... hopes to be a successful artist ... happiness no gym ... I could care less ... love that guitar ... pet peeve ... people who make me wait.

PLYMOUTH-CARVER CLASS

Susan Mary Fortini
32 Hall Street

Sue ... talkative ... energetic ... hopes to be an Executive Secretary ... "Fabulous" ... happiness is those weekends ... cast party too ... prizes her license ... long skirts and 7th pd. peeve her.

Bookstore Asst. Manager 3, 4; Drama Club 2, Sec. 3, 4; A.F.S. 1, 2, 4; Lab Asst. 1; Jr. Prom 3; Dance Com. 1, 2, 3, 4; Intramurals 1, 2; *Pilgrim* 1, 2, 4; Pep Squad 1; Dean's Council 1; Orchestra 1; Chorus 2; Enameling 3; Senior Show 4.

Barbara Carole Fratus
71 Standish Avenue

Barbie ... friendly ... outgoing ... "Personality Plus" ... happiness is going with Ronnie ... college bound ... prizes her gold bangle from a certain someone ... pet peeve ... no mail and rude people.

Cheerleading 2, 3, Co-Captain 4; Future Teachers President 4; Intramurals 1, 2, 3, 4; Dance Comm. 1, 2, 3; Prom Comm. 3, 4; Teacher Aid 4; Gym Show 3; A.F.S. 1, 2, 3; Hm. Rm. Representative 1, 4; *Lit* 1; *Clarion* 1; Pep Squad 1; Latin Club 1; Graduation Usher 3; *Pilgrim* 4.

Carol Louise Frazier
7 Lothrop Street

Carol ... witty ... talkative ... easy going ... hopes to travel and be happy ... prizes her freedom and the key??? ... Happiness is P.E.P.? ... older brothers peeve her.

Pep Squad 1, 2; Jr. Prom 3; *Pilgrim* 4; Sr. Show 4; *Clarion* 4; Dance Committees 1, 2; Woman's Club 4.

Donna Marie Freyermuth
Briggs Avenue, Manomet

Donna ... friendly ... funloving ... ambitious ... plans to teach ... you'd better believe it ... she's happy on weekends ... prizes her car ... 4th period's gotta go!

Clarion 2, 4; Future Teachers 3, 4; Retarded Children program 3; Tutor Service 3; Intramurals 3, 4; French Club 4; A.F.S. 4.

Richard Paul Freyermuth
West Street

Rich ... wise ... on the ball ... well dressed ... wants college and success ... "Don't worry about It". Happiness is no work on Saturday ... prizes his guns and is peeved by a certain cousin.

Football 1, 2, 3, 4; French Club 1, 2, 3, 4; Latin Club 3, 4; Intramurals 1, 2, 3, 4; Boys Sports Club 4; Sr. Prom 4; Sr. Show 4; Homeroom Rep. 4.

HIGH SCHOOL OF 1968

Alfred Fugazzi
299 Sandwich Street

Al ... happy ... easy going ... friendly ... he'll be content if he graduates ... Whats up? ... likes to hunt, for what though? ... Prizes his bank book.

Soccer 4; Volley Ball 3, 4; Dance Committee 2, 3.

John James Furtado
37 Cherry Street

Jack ... tough but friendly ... he hopes to go to business school ... "He's out to lunch" ... maybe so but not on Saturday nites ... prizes his car keys ... but chalk up another peeve for 7th period.

Band 1, 2, 3, 4; Football 1, 2, 3, 4; Baseball 1, 2, 4; Track 3; Varsity Club 3, 4; Jr. Prom 3; Sr. Prom 4; Sr. Show 4.

James A. Garcia
Tremont Street, South Carver

Jimmy ... ambition ... to get out of school ... happiness ... one day without English, math and physics ... prizes his license ... and motorcycle ... but oh when his car quits ... those narrow-minded people ... "Whoopee?"

Latin Club 3; Volleyball Intramurals 3; National Honor Society 4; Senior Show 4; Senior Show Writing Committee 4.

Christopher Gascoyne
24 Royal Street

Chris ... likeable ... friendly ... "Oh Yeah" ... college-bound ... prizes a V.W. and car keys ... but dislikes big mouth girls ... a day off from work would make him real happy.

Football 1; Baseball 1, 2; Intramurals 2, 3, 4; Work Study 4.

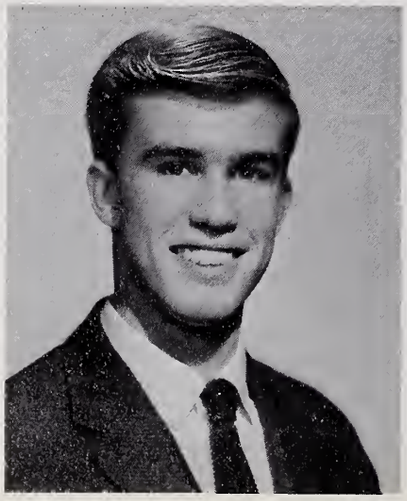

Paul Francis Gavoni
31 Samoset Street

Paul ... wants to go to Greenwich village ... happiness ... 10 years without a haircut! ... prizes his guitar ... dislikes prejudiced people.

PLYMOUTH-CARVER CLASS

Hilarie Gibbs
Carver Road, West Wareham

Friendly ... outdoorsy ... likes animals ... plans college and travel ... she's going to be successful in life ... intelligent ... hates getting up on Monday mornings ... "Yeah!"

Foreign Exchange Student to Denmark 4; *Clarion* 1, 2; *Pilgrim* 1; *Lit* 1, 3; Drama Club 1, 2; Debate Club AFS 2, 3, 4; National Honor Society 3, 4.

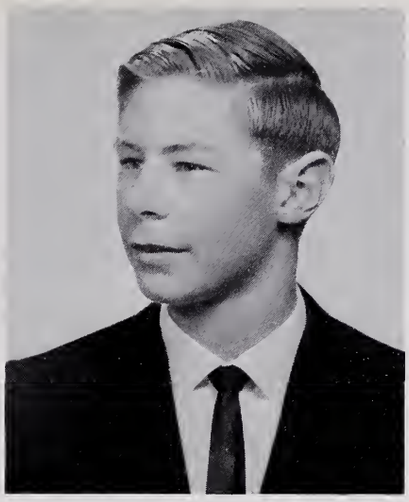

Paul Joseph Giovanetti
Sunrise Ave.

Paul ... hopes to become a success ... school-ugh! ... happy ... when playing golf ... prizes his golf clubs ... "There's a hack".

Golf 2, 3, 4; Cross-Country 3, 4; Basketball 1, 2; Football 1; *Pilgrim* Boy's Sports Editor 4; Intramurals 3, 4; Boys' Varsity Club 3, 4; Dance Committees; Math Club 3.

Rosalind Gomes
Carver Road

Lindy, lively, talkative ... sharp ... wants to be an Airline Hostess ... What a physique ... Happiness is being with D. C. ... prized possession is her Hope Chest ... But Ignorant people peeve her.

Pep Squad 1, 2, 3; *Clarion* 4; *Pilgrim* 4; Cashier 1, 2; Jr. Prom 3; Intramurals 1, 2, 3, 4; Sr. Prom 4; Sr. Show 4.

Christopher Gray
16 Oak Street

"Chris" ... funny ... wants to be a storm trooper ... happiness is ... the birdfarm ... well-liked ... prizes ... my "Soul Brothers" Inc. ... peeved by ... the "Imperial Wizard" ... "I can be eliminated but I cannot be duplicated" ... Yeah!

Homeroom Rep. 1; Class Pres. 2; Student Council 2; Math Club 2; Spanish Club 2, 3; Dance Committees 1, 2, 3; Jr. Prom 3; Senior Prom 4; Senior Show 4; Track 2, 3, 4; Basketball 2, 3, 4; Varsity Club 3, 4; Intramurals 1, 2, 3, 4; Football 4; Talent Show 3, 4.

Claudia Elan Griffith
Tremont Street, South Carver

Claudia ... is happy when with that certain person ... prizes her blue sweater ... and "Freckles" ... to be a social worker ... hates snobby people ... "You'd be surprised!!" ... oh! those Monday mornings.

Volleyball Intramurals 3; Badminton Intramurals 3, 4; *Clarion* 4; AFS 4; Senior Show 4.

HIGH SCHOOL OF 1968

Linda Marie Hachey
Sunrise Ave.

"Linda" ... to teach first grade ... pet peeve ... swinging doors ... happiness is no homework ... "Are you kidding me? ... prizes her license.

Pep Squad 1, 2, 3; Future Teachers 3, 4; *Pilgrim* 2, 4; Teacher Aide 3; Latin Club 3; Dance Committees 1, 2, 3, 4; Pep Rally 4; Bowling Team 1; Senior Show 4.

Michael Howard Haire
Clifford Road

Michael ... hopes to go to college ... "Hey, Rock!" ... happy ... when outside and hunting ... prizes his shotgun ... oh! that leaky radiator in his "Batmobile".

Band 1, 2.

Christine Hall
3 Sagamore Street

"Chris" ... friendly ... wants to join Peace Corps ... busy ... prizes her friends ... but S. F. peeves her ... happy "Oh sure!" ... dislikes insincere people ... (Don't we all!)

Bookstore 3; *Pilgrim* 3, 4; Drama Club 2, 3, 4; Heritage Day 1; AFS 3. 4; Intramurals 1; Dance Comm. 1, 2, 3, 4; Jr. Prom 3; Senior Show-Director, 4; Enameling Club 3; Lab Ass't. 1, 2, 3; *Clarion* 2; Pep Squad 1; Talent Show 2.

John Halunen
Church Street, South Carver

John ... Navybound ... "Ford's go, Chevy's No" ... Happiness is ... 396 Chevelles ... prizes his hockey equipment ... dislikes being yelled at by Mr. Rogers.

Baseball 1, 4; Intramurals 2, 3, 4; Soccer 4.

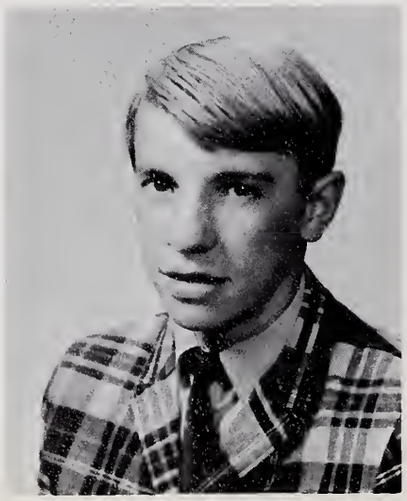

Diane Rosemary Hathaway
11 Oak Street

"Diane" ... sweet ... wants ... to be an interior decorator ... prizes ... my kitties ... happy ... peeved by arguments ... "Oh well!"

Basketball Intramurals 1, 2; Latin Club 3, 4; Jr. Prom Committee 3; Dance Committees 1, 2, 3, 4; Football Concession Stand 4; Chorus 1, 2; Lab Ass't. 3, 4; Art Club 3, 4; Senior Prom 4; Plymouth Players 1, 2, 3, 4; *Pilgrim* Art Staff 4.

PLYMOUTH-CARVER CLASS

Lynette Ellen Heath
196 Summer Street

"Lynette" ... happy ... loves ... being too busy ... wants to travel ... Gee where to, Lynette? ... peeved by those locked freezers ... ??? ... prizes ... "size 13" ... "Holy Tomato!"

Pilgrim 3; Co-editor-in-chief 4; Dean's Council 1, 2, 3, 4; SAS 1; Bookstore manager 3; AFS 1, 2, 3, 4; Girls Sports Club 1, 2; Sec. 3, 4; Marching Girls 2, 3, 4; Basketball 1, 2; Manager 3, 4; Field Hockey 1, 2, 3; Tennis 1, 2, 3, 4; French Club 2, 3; Latin Club 2, 3; Prom Committee 3, 4; Senior Show 4.

John Edward Hedge
River Street

Hedgey ... He "party boy" ... ambition—to own a Ford "427" ... "happiness" is The Chiltonville Winternationals ... "R. A. What's up?" ... prized possession—a certain Ford product ... pet peeve-the unmasked cruisers-look out Hedgey, here it comes!

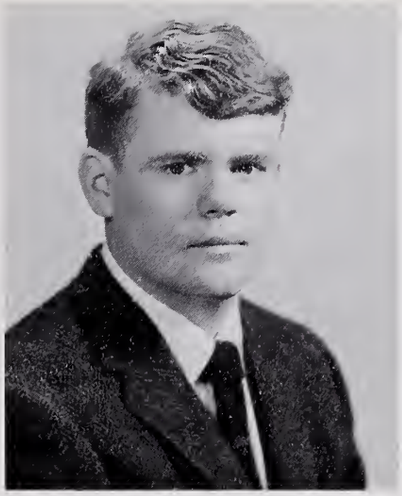

Winfield Eugene Henry, Jr.
11 Washington Street

Windy ... deceptively quiet ... athletic ... off to the Marines and to become a success ... "happiness" ... is ... the Birdfarm ... prizes his freedom ... likes a certain sophomore ... "What the heck" (heck?).

Football 1, 2, 3, 4; Band 1, 2, 3; Basketball 1; Tennis 1, 2, 3, 4.

Carol Jean Hitchcock
16 Wareham Street, So. Carver

"Carol" ... friendly ... future secretary ... talkative ... prizes ... my license ... happiness is ... "No more Mr. Mondeau" ... peeved by conceited people ... "It takes team work (P.M.)".

Drama Club 1; Senior Show 4; Senior Prom 4.

Mary Elizabeth Jayko
Clifford Road

Mary ... refreshing ... college-bound ... sociable ... but dislikes ... plastic people? ... "How about that!" ... happiness is being in Boston ... give or take a few miles ... enjoys spending money ... she's found working in FWW'S ... or writing letters ... sigh.

National Honor Society 4; *Pilgrim* 2; Sr. Stat. Co-ed 4; Leader Corps 3, 4; French Club 1, 2, 3; Latin Club 2; Sec.-Treas. 3; Bookstore 2; Pep Squad 1; Drama Club 2, 3; Jr. Prom Committee Chairman 3; Dance Committees 1, 2, 3, 4; Senior Show 4; Senior Prom 4; Class Motto Committee Chairman 4; Class Song Committee 4; Honorary Rotarian 4.

HIGH SCHOOL OF 1968

David Jesse
12 Lewis Street

Buddy ... handsome ... beautiful eyes ... "what's happening?" ... found with D. G. ... and his 64 Ford Sprint ... hate having trouble with either one.

Football 1; Baseball 1, 4; Basketball 1; Intramurals 1, 2, 3, 4; Senior Show 4; Senior Prom 4.

Paula Christine Jesse
21 Castle Street

Paula ... wants to be happy for the rest of her life ... laughing ... talkative-hates being told to get off the phone ... "I didn't do it" ... Prizes her charm bracelet ... good natured ... except with her sister Ginny Lou.

Bowling 1; AFS 1, 2, 3, 4; Jr. Prom 3; Pep Squad 1, 2; Senior Show 4; *Pilgrim* 4; Senior Prom 4; Home Room Rep. 2, 3; Intramurals 4; Dance Com. 3, 4.

Galen John Edwin Keller
Rochester Rd., So. Carver

Galen ... for some reason dislikes ... the Math Department? ... S.A.S. treasurer ... studious ... prizes his license ... but likes having a car that runs ... so what else is new?

Student Council Treasurer 2, 3, 4; Band 1, 2, 3, 4; Latin Club 3; Sr. Prom 4; Simulated town meeting 3; Sr. Show 4; Boys State Representative 3.

Deborah Elizabeth King
Plymouth Street, No. Carver

Debbie ... artistic ... wants to be successful ... happiness is ... tennis ... 6th period art ... hates Badenism and MacDuff playing net ... "Out of sight, baby!"

National Honor Society 4; Dance Committees 1, 2, 3, 4; Art Club 3, 4; Softball 3, 4; Sports Club 3, 4; Jr. Prom 3; Sr. Prom 4; Intramurals 2, 3, 4; *Pilgrim* 4; *Pilgrim* Sports Staff 4; Sr. Show 4; Home room Rep. 4.

Carol Ann Kuhn
18 Spooner Street

Carol ... cute ... talkative ... watch out elementary schools-Carol wants to be a teacher ... look forward to weekends ... prized possession, hope ... for the future? ... dislikes insincerity ... active ... well dressed.

Student Council 2, 3, 4; Latin Club 2, 3, 4; AFS 2; French Club 3; *Clarion* 2; Marching Girls 2, 3, 4; Jr. Prom 3; Sr. Show 4; *Pilgrim* 4; Dance Committees 1, 2, 3; National Honor Society 3, 4.

PLYMOUTH-CARVER CLASS

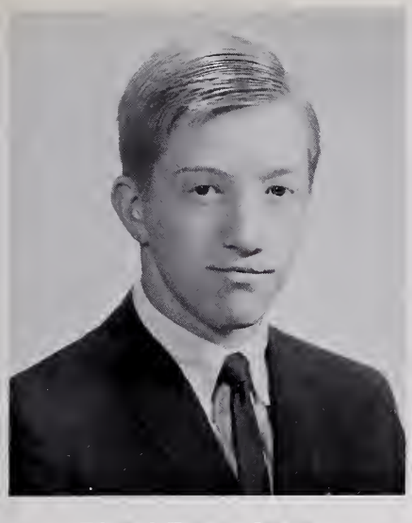

Edward Everett Lanman
3 Gordon Place

Eddie ... intelligent ... loves payday and my license ... wants to go to sea ... "Well, alright" ... hates Physics ... who doesn't?

Baseball 1, 3, 4; Soccer 4; National Honor Society 4; Geological Society 4.

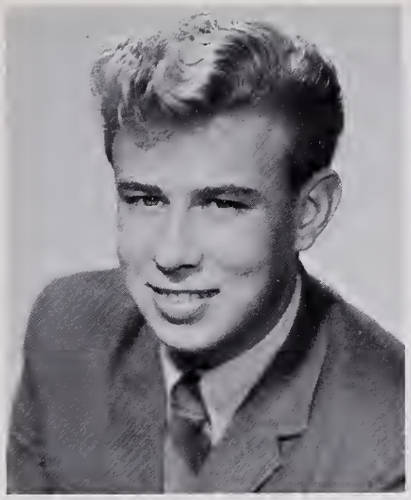

Robert H. Lee
51 Pleasant Street

Bobby ... wants to join the Navy ... loves his V. W. ... watch out, Mr. C! ... likes a D. C. ... "I'm tired".

Baseball 1; Intramurals 2, 3, 4; Work Study 4.

Linda Susan LeVangie
Billington Street

Linda ... wants to become a secretary ... friendly ... cute ... "Hang it up" ... Linda prizes her license ... loves going out weekends ... but hates that questioning when she gets home. Who doesn't!

Bowling 1; Junior Prom 3; Sec. Office Prac. 4; Pep Squad 2; Senior Prom 4; Intramurals 2, 3; Senior Show 4.

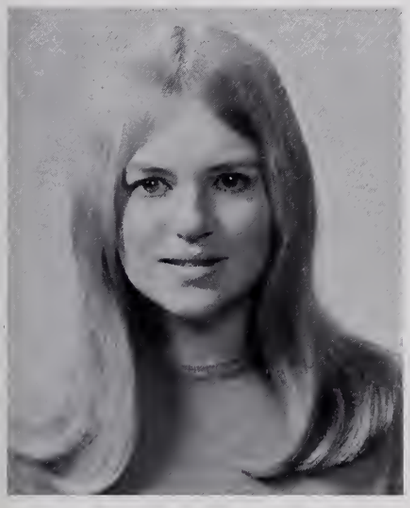

Linda Louise Lindquist
17 Alden Terrace

Linda ... loves walking in snowstorms ... "zap" ... to be happy and travel is her ambitions ... prizes her little wooden chest ... peeved by people who nag — stay AWAY.

Pep Squad 1, 2; Prom Usher 2; Jr. Prom 3; Sr. Prom 4; Sr. Show 4; Womens Club 4; Art Club 4; *Clarion* 4.

HIGH SCHOOL OF 1968

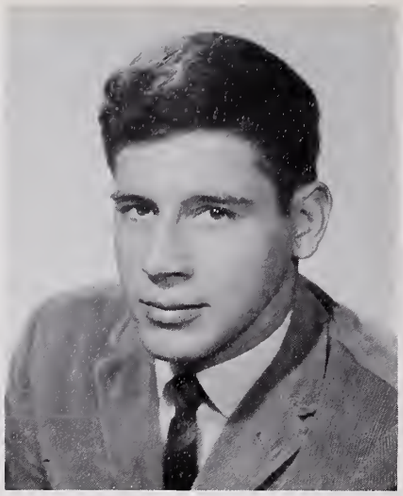

David Armelao Maccaferri
54 Olmstead Terrace

David ... well dressed ... handsome ... but not getting paid by a certain band bugs him ... Prizes his license ... "that ain't right" ... athletic ... loves having the on weekends ... hopes to have one of his own someday.

Football 1, 2, 3, 4; Basketball 1, 2, 3, 4; French Club 2; Senior Show 4; Varsity Club 2, 3, 4; Intramurals 3, 4.

Donna MacDougall
21 Oak Street

Donna ... cute ... athletic ... wants to be a nurse and be happy ... friendly ... but hates late people ... Donna enjoys "living" ... "Ya got that right!"

Future Nurses Club 3, 4; French Club 1, 2; *Clarion* 2, 3; AFS 1, 2; Sr. Show 4; Field Hockey 2, 3; Basketball 1, 2, 3; Intramurals 1, 2, 3, 4; Sports Club 1, 2, 3; Pep Squad 1, 2; Football Concess. 4; Jr. Prom 3; Dance Com. 3, 4; Sr. Show 4; Gym Show 3; Sr. Prom 4; *Lit* 1.

Steve J. Mahoney
167 Seaview Street, Manomet

Steve ... wants to go to college ... "I guess, that close." ... Friday afternoons about 2:25 P.M. make him happy ... but not Monday mornings.

Senior Show; Senior Prom 4; Intramurals 2, 3, 4.

Ann Martin
1 South Cherry Street

Ann ... good natured ... but hates snobs ... "Oh, no!" ... loves sleeping late on Saturdays ... and prizes her charm bracelet.

Pep Squad 2, 3, 4.

Noreen Marjorie McConnell
90 Warren Ave.

Noreen ... good looking ... sophisticated ... wants to be a fashion buyer and travel ... happiness is being in love ... what else? ... "That's just so great!" ... Prizes her independence ... peeved by people who are late ... friendly.

Drama Club 1, 2, 3, 4; Bookstore 4; *Lit* 4; *Clarion* 4; Pep Squad 1, 2; Dance Com. 1, 2, 3, 4; Jr. Prom 3; Senior Prom 4; Senior Show 4; Prom Usher 2; *Pilgrim* 4; Heritage Day Worker 1.

PLYMOUTH-CARVER CLASS

Jean Elizabeth McNary
Beaver Dam Road, Manomet

Jean ... sparkling ... likes a certain boy ... and her father's keys ... but not snobs ... "What happening?"

Typing Pool 4; Office Assistant 4; Senior Show 4; Senior Prom 4.

Michael McNeill
Rocky Hill Road, Manomet

Mikey ... plans to pole vault over Mississippi River ... good looking ... "What Train?" ... peeved by the plaque of the Lovin' Rakefull ... prizes the younger girl ... friendly ... happy by the wet ones.

Football 1; Intramurals 4.

Patricia Maureen McNeill
Halfway Pond

Pat ... Hopes to be happy with that certain someone Petite ... "It takes teamwork (C. H.)" ... Oh that sixth period ... prizes her ring ... Oh how happy it is to be with Mike.

Typist Pool 4; Senior Show 4; Senior Prom 4.

Susan Meharg
Clifford Road

Sue ... deceptively quiet ... athletic ... her happiness is skiing ... and she wants to attend the University of Colorado ... just because it's a good school? ... Prizes the "reliable" Jeep ... but crashes ... ?? ... and crutches really peeve her.

Field Hockey 1, 2, 3, 4; Tennis 1, 2, 3, 4; Bookstore 4; *Clarion* 1; AFS 1, 2; French Club 2, 3; *Pilgrim* 4; Intramurals 1, 2, 3, 4; Sports Club 1, 2, 3, 4; Pep Squad 1; Senior Show 4.

Richard Rogers Meyer
Jordan Road

Rick ... quiet ... or is he? ... knows where its at ... and ... would really dig a year of summer and February vacations ... who wouldn't! ... prizes his Head "SL" ... but hates snowless weekends ... he'd like to go to school ... up north of course.

Football 1; Track 1, 2, 3, 4; Soccer 4; French Club 3, 4; National Honor Society 4.

HIGH SCHOOL OF 1968

Eric Miller
121 Summer Street

Eric ... shy ... but often found saying "Gordon, I hate to tell you!" ... Navy bound ... he prizes his Remington 12-gauge shot gun ... and his happiness is a flock of geese ... Eric's really not as dangerous as he sounds!

Donna Jean Millican
8 Cliff Street

Donna ... hopes to graduate from college ... "You spaz!" ... happiness is a windy day in September ... prizes her sailfish ... fun-loving ... but ... people who don't know the rules peeve her.

Band 1, 2, 3, 4; Intramurals 1, 2; Junior Prom; Senior Show; Senior Prom.

Peter Francis Morin
125 Sandwich Street

Pete ... going to attend a college specializing in pharmacy ... happiness will be ... graduating from college ... "What's the matter with you? Go on, get out of here." ... Pete prizes his license ... but late people peeve him.

Homeroom Representative 4; Football 1; Lab Assistant 2, 3; Intramurals 3, 4; Senior Show 4.

Marsha Jean Morse
13 Spooner Street

She's off ... for Africa ... versatile ... oh that certain orange — what? ... "I'm freezing!" ... and here come those uninvited guests ... happiness is a peaceful week-end ... sure, Marsha?

Chorus 1, 2; Field Hockey 1; Girls Sports Club 1; AFS 1, 2, 3, 4; Student Council 1; Vice-President 3, 4; Graduation Usher 3; Junior Prom Usher 2; Junior Prom Chairman 3; French Club 2, 3; Marching Girls 2, 3, 4; Intramurals 1, 2, 3, 4; Senior Show 4; Senior Prom 4; Future Nurses 3, 4.

Paula Mae Neal
61 Pleasant Street

Paula ... soon to be college bound ... wow ... green sweaters and endless summers ... friendly ... prizes real friends ... but ... peeved by inconsiderate people ... and smashed raw eggs!

Pep Squad 1, 2; Typist Pool 4; Senior Show 4; Senior Prom 4; Intramural Volleyball 4.

PLYMOUTH-CARVER CLASS

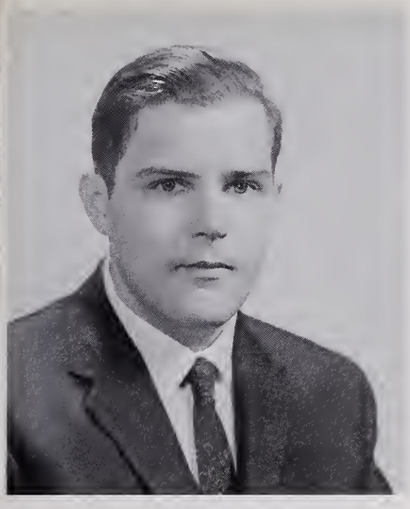

Warren Richard Neal, Jr.
2 Susso Lane

Jovial ... carefree ... "Well's what's the story" ... plans to enter the service ... happiness is a trip to the bank ... prize possession ... why of course his bank book ... Warren why does your little brother peeve you so.

Intramurals 3, 4; Work Study 4; Volleyball 4.

Nancy Anne Neil
28 Cherry Street

Petite ... hopes to get married soon ... prizes her own car ... meticulous ... peeved by stubborn disagreeable people ... Always saying "I doubt it"! ... she's happy being with someone she likes.

Secretarial Pool 4.

Linda Mary Neves
403 Court Street

Plans to be a beautician ... Linda is happy ... when she receives a letter from ... Guess who? ... Petite ... prizes that certain ring ... but peeved by people who hit ... Forget it.

Library Aid 3; Lab Assistant 4; Senior Prom 4; Senior Show.

Barbara Ann Nickerson
High Street, North Carver

Barb ... wants to become a hairdresser ... reserved ... prizes ... a class ring ... "Ya full of baloney!" ... sigh ... graduation at last ... noisy people peeve her though.

Polly Ann Nickerson
South Meadow Road

Polly ... hopes to have an office job someday ... "Crumb" ... she prizes her class ring ... but cold water peeves her ... happiness is ... GRADUATION!

HIGH SCHOOL OF 1968

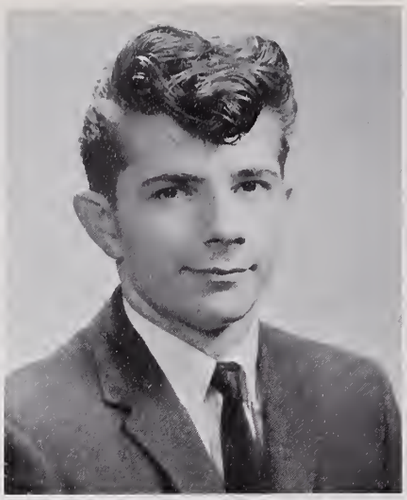

Edward Nightingale
189 Standish Avenue

Eddy ... prizes his car ... but peeved by Gym ... "You'll never believe it" ... hopes some day to work in a candy factory ... happiness is ... sleeping in class ... Ed how many times did you get caught?

Richard Noel
80 Priscilla Road

Dickie ... hopes to graduate ... happy with a certain Freshman ... prizes "58 Chevy ... But peeved by a 3rd period psychology class ... with Mr. Taylor ... What the ?????

Intramurals 4; Work Study 4.

Adeline May Nunes
Center Street, North Carver

"Dena" ... friendly ... until she's called Adeline ... well-dressed ... composed ... happiness is ... graduating! ... and a certain "A" ... "Ya, I'm down with it!" ... Dena's headed for a career ... in data processing.

Mixed Chorus 1, 2, 3, 4; Girls' Chorus 4; Pep Squad 1, 2; Drama Club 1; Intramurals 1, 2, 3; Senior Show 4; Spanish Club 3.

Jane Frances Nutt
4 Oak Street

Jane ... sincere ... she wants to be happy and carefree ... hope you succeed, Jane ... with horses, horses ... and more horses ... Oh heaven ... to leave behind ... her sister's half of the bedroom! ... "What's up?" ... she prizes her ... friends.

Intramurals 3, 4; Dean's Council 3, 4; Gymnastic Show 3.

Roberta Nye
West Carver

Bobbie ... wants to travel ... happiness is graduation ... considerate ... prizes her electric organ ... peeved by snobs ... "You've gotta be kidding".

Softball 3, 4; Intramural Volleyball 2, 3, 4; Badminton 3, 4. Basketball 2, 3, 4.

PLYMOUTH-CARVER CLASS

Barry Philip Otto
8 Centennial Street

Barry ... wants to eat, drink, love, and be merry ... handsome ... flirtatious ... prizes those Bobby Vinton albums ... "What's wrong with you—nothing or something?" ... loves Christmas Eve ... why Barry?

Football 1; Intramurals 2, 3, 4; Jr. Prom 3; Homeroom representative 4; Senior Show 4; Work Study 4.

Jean Elizabeth Pacheco
9 Sawyer Place

Witty ... hapiness is being carefree and making people happy ... "I'll crunch yours!" ... hopes to find the right guy, get married and raise a big family ... prized possession a certain "Red" stuffed cocker spaniel ... peeved by my mother's feelings and a certain T. D. in Sociology.

Home Room Representative 2, 3; Senior Show 4; Senior Prom 4.

John Sheldon Parsons
10 Brewster Street

Mild ... high-scoring ... bowling and baseball ... deliberate ... but slow drivers really peeve him ... "How's every little thing?" ... likes Ollie's bowling bag ... huh? ... heading for ... success!

Baseball 1, 2, 3, 4; Football 1; Intramurals 3, 4; Varsity Club 4.

Kathleen Mae Patch
73 South Street

Kathy ... marriage bound ... petite ... happiness is Joe and his '63 Ford ... friendly ... found with Joe ... but dislikes being away from home.

Dorothy Pearson
Manomet Avenue

"Dottie" ... agreeable ... especially with "R" ... prizes her car ... but ... not its brakes ... "That—headache!" ... Looks forward to being ... a beautician.

Lit; Fashion Show 3; Senior Show 4.

HIGH SCHOOL OF 1968

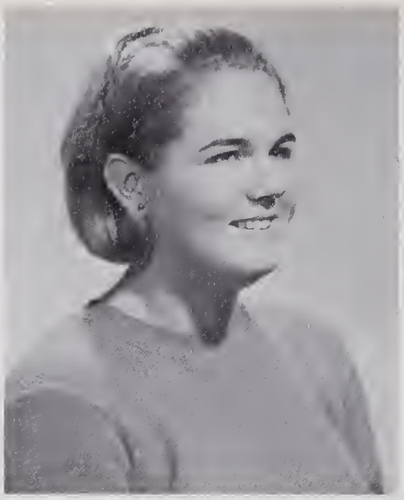

Marlene Ann Pedro
57 Cherry Street

Marlene ... talkative ... pretty eyes ... hates insincere people ... but loves her teddy bear ... "I gotta tell you something" ... loves "living" and sleeping late ... wants to succeed — she will, too.

Dean's Council 2, 3, 4; Bookstore 3; *Pilgrim* 4; A.F.S. 3, 4; *Clarion* 4; Sr. Show 4; Dance Comm. 3, 4; Office Assistant 3, 4; Dept. Secretary 4; Jr. Prom 3; Sr. Prom 4; Intramurals 3, 4.

Radamés Pérez Gonzalez
152 Beach Street, Manomet

Radamés ... quiet ... shy ... but likes his car ... reserved ... dreams of returning to Puerto Rico.

Library Aid 3.

Paul Steven Perkins
18 South Street

Paul ... reserved ... prizes his drums ... and hopes to be successful in music ... Well, I'm surprised ... people without confidence peeve him.

Band 2, 3, 4.

Loretta Mae Perry
Rochester Road, South Carver

Loretta ... loves meeting people ... and prizes her friends ... likeable ... hates conceited people ... wants to be an English teacher.

Drama Club 1; Pep Squad 1, 2; Latin Club 2, 3; *Clarion* 4; *Pilgrim* 4; A.F.S. 3, 4; Jr. Prom 3; Sr. Prom 4; Future Teachers 4; Prom usher 2; Dance Comm. 1, 2, 3, 4; Intramurals 1, 2; Senior Show 4.

Patricia Petrell
57 Warren Avenue

Patty ... hates that empty gas tank ... waits for letters from R. B. H. ... "Where's the party?" ... let's go find one ... prizes the watch ... business school ... then marriage ... to B. R. H.?

Graduation usher 3; Intramurals 3, 4; Senior Show 4; Senior Prom 4.

PLYMOUTH-CARVER CLASS

Lynne Valerie Petroff
100 Standish Avenue

Lynne ... teacher-bound ... well dressed ... likes her car and trips to Boston ... but is bugged by her brother.

Latin Club 2; A.F.S. 4; Bookstore 4; *Pilgrim* 4; Basketball Concession 3; Future Teacher's 3, 4; Debate Club 2, 3, 4; Dean's Council 1; Junior Prom 3; Spanish Club 3; Pep Squad 1, 2; Senior Show 4; Intramurals 1, 2, 3, 4.

Ruth Ann Pierce
187 Billington Street

Missy ... a future beautician ... living in Brockton ... why there Ruth? ... hates waiting for that certain someone to show up on time ... "I'm serious! Really!" ... prizes her license.

Senior Show 4; Senior Prom 4; Intramurals 4.

Joanne Lorraine Plante
169 Oak Drive, Carver

Talkative ... hates people who tell her to be quiet ... athletic ... prizes her unregistered car ... wants to become a nurse ... likes a Carver guy.

Basketball 2, 3, 4; Softball 2, 3, 4; Sport's Club 2, 3, 4; Drama Club 4; Junior Prom 3; *Pilgrim* 4; Intramurals 3, 4; Pep Squad 2; Dance Committee 2; Senior Show 4; Gym Show 3; Senior Prom 4; Nurse's Club 4; Women's Club 4.

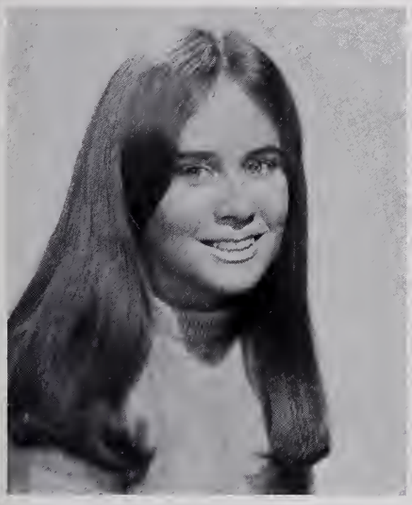

Barbara Rose Prentice
Jordan Road

Bubba ... art school bound ... wants to help Krissy find her conscience ... "stubborn" ... happiness is driving V.W. ... prizes her orange bell bottoms ... but not dry dinos ... Civilness is S.P.G.Q.R. ... especially without M and M's.

Intramurals 1, 2; Dance Committees 1, 2; Art Club 3; Enameling Club 3; *Lit* 4; Marching Girls 4; A.F.S. 4; Junior Prom 3; Senior Prom 4; Senior Show 4; *Pilgrim* 4; Homeroom representative 4.

Silvio George Pretti, Jr.
11½ Alden Street

"Sivi" ... prizes his nasty '60 Plymouth Fury ... wants to pass English with a B ... Good Luck ... wants to be an accountant ... "Things are tough all over" ... especially getting up in the morning.

Baseball 1, 2, 3; Intramurals 1, 2, 3.

HIGH SCHOOL OF 1968

Joyce Putney
6 Squanto Road

Wants to finish school ... and work for the state ... likable ... finds happiness in her family ... children ... but ... "Simmer down, kids!"

Wendy Jo Quillin
169 Billington Street

Wendy ... shy ... wants to "tramp" around the world ... Saying "flower Power—watch it!" ... loves going barefoot, the Beatles, and Bob Dylan albums ... but hates onions ... hateful people ... and looking like Nancy.

Philip Albert Ragonetti
147 Court Street

Phil ... loves rhythm ... and wants to be a good drummer ... loves a warm summer day ... "what do you mean?" ... prizes his drums ... "EEK" ... history class.

Intramurals 2, 3, 4.

Neil Lawrence Rasmussen
Tower Road, Manomet

Tall ... wants to get to the top ... "go chase yourself" ... prizes his 2 double struck pennies ... but hates falling asleep in class.

Football 1; Baseball 1, 2; Chess Club 3; Chorus 2, 3, 4.

James Raymond
White Horse Road, Manomet

Jimmy ... wants to graduate ... especially to finish 3rd period math ... likes a certain girl ... who, Jimmy? ... also his '58 Chevy.

PLYMOUTH-CARVER CLASS

Sharyn Raymond
Obery Heights

Sharyn ... spelled with a "y" ... loves horses, especially, her filly ... wants to be a professional horsewoman ... loves food and sleeping late.

Drama Club 1, 2, 3, 4; Bookstore 4; *Lit.* 4; AFS 4; *Clarion* 4; *Pilgrim* 4.

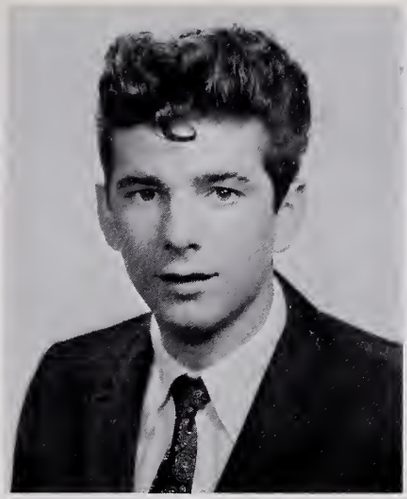

Robert Reilly
MacFarlan Parkway

"Bob" ... our volunteer ... fireman ... zooms by in his '63 Chevy ... now, but wants to be a truck driver ... truly, a menace to our roads ... hates working nights ... that's why he likes sleeping in class ... "You're young, you'll get over it!"

Caryl Jean Rettig
Abington Avenue, White Horse Beach

Caryl ... athletic ... enjoys being with a certain W. C. ... wants to go to college ... "Oh boy" ... hates sister Betraille.

Basketball 1, 2, 3, 4; Softball 1, 2, 3, 4; Field Hockey 1, 2, 3, 4; Junior Prom 3; Future Teacher's 4; *Pilgrim* 4; Pep Squad 1, 2, 3, 4; Intramurals 1, 2, 3, 4; Senior Prom 4; Girl's Sports Club 1, 2, 3, 4.

Dennis Edward Ribeiro
5 Harding Avenue

"What's up" ... off to the Navy and his own gas station ... happiness is with the guys on Saturday night ... "To the clubhouse!" ... prizes his license and that 1930 Ford ... but, oh those stuck-up girls ... "What Brain?"

Football 1, 2; Basketball 1; Band 1, 2, 3, 4; Intramurals 4; Weight Training 2.

Aneice Joyce Richmond
83 Newfield Street

"Aneice" ... found with D. L. ... friendly ... peeved by snobbish people ... ambition ... to become a nurse ... prizes her stuffed animals ... "Huh! What!"

Volleyball 3; Badminton 3; Parent's Panel 4; Senior Show 4; Senior Prom 4; *Pilgrim* 4.

HIGH SCHOOL OF 1968

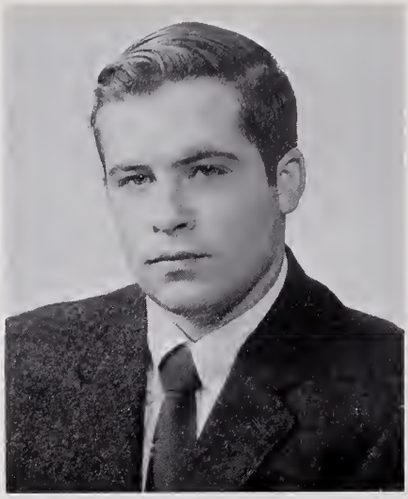

Eugene Riels
165 Court Street

"Gene" ... ambition ... to get out of Plymouth ... happiness ... is ... sleep ... prizes ... my car ... dislikes school ... "What can I say?."

Leader Corps 2, 3, 4; French Club 1, 2; Work Study 4.

John Paul Robischeau
284 Court Street

John wants to attend art school ... but true happiness is in Kingston ... at that certain someone's house ... 'Bunny' prizes his license ... but not that guitar ... "oh, yeah!"

Dance Committee 2; Art Club 3, 4; Senior Show 4.

Steven Emerson Rogers
Warren Avenue

"Stevie" ... friendly ... future engineer ... happiness is "The '68' boys" and K. P. ... athletic ... dislikes unfriendly or unsociable girls ... "Come on, train!".

Football 1, 3, 4; Basketball 1, 2, 3, 4; Tennis 1, 2, 4; Junior Prom 3; Student Council 3, 4; Spanish Club 3; Varsity Club 2, 3, 4; Senior Show 4; *Pilgrim* 1, 2; Intramurals 1, 2, 3, 4; Homeroom Representative 4.

Gerald Joseph Romano, Jr.
9 Castle Street

"Jerry" ... hates ... having to be in hurry ... wants to be healthy, wealthy, and happy ... "Why always me?" ... friendly ... prizes that certain girl ... happiness is a carefree day ... really, Jerry?

Cross Country 1, 2; Intramurals 1, 2, 3, 4; Junior Prom 3; *Pilgrim* 4; Senior Prom 4; Senior Show 4.

Dianne Mary Roncarati
8 Mt. Pleasant Street

Dianne ... friendly ... prizes "Randy" ... plans to further her education ... and ... marriage ... "Oh ya?" ... pet pecve ... unfriendly people ... happiness is ... being with Randy.

Pilgrim 4; National Honor Society 3, 4; Student Council Secretary 4; Cheerleader 1, 2 Co-Captain 3, 4; Gym Show 3; Senior Show 4; Junior Prom 3; Talent Show 2; Women's Club 4; Sports Club 1, 2, 3, 4; Pep Squad 1, 2, 3, 4; Bowling 1.

PLYMOUTH-CARVER CLASS

Mary Jean Rose
43 Mayflower Street

Genuine ... wants to be a history teacher ... or a clothers retailer ... "happiness" is ... partying ... especially on the Cape ... prizes her clothes ... but not those liars ... friendly ... remember Mary ... "You're young, you'll get over it."

Marching Girls 4; Chorus 4; Junior Prom Usherette 2; Graduation Usherette 3; Pep Squad 4; Honor Society 4.

Charles R. Roth
St. Charles Avenue, White Horse Beach

Charlie ... ambition ... to join the Air Force ... and start a business ... "when I am released" ... happiness is having a car with nothing wrong in it ... "You ain't lying! ... prized possession his wallet ... pet peeve ... owing money to people ... especially girls.

Library Aid 1; Drama Club 3, 4; Lab Assistant 3; *Pilgrim* 4; Intramurals 2, 3.

Catherine Frances Ruemker
16 Savery's Avenue

Cathy ... quiet ... ambition ... work ... happiness is ... sitting in front of a T.V. drinking a coke and playing records ... but not her brother ... "Boy I guess" ... prizes her license ... and her kitten.

Pep Squad 2; Fashion Show 2; Library Aid 4.

Donna Maria Ruprecht
R.F.D. #3 Wenham Street, East Carver

Tiny ... future Phys. Ed. teacher ... "happiness" is ... that one goal against Hingham ... "Aaye" ... prizes her friends ... but not those front seat drivers.

Field hockey 2, 3, 4; Basketball manager 3, 4; Softball 2, 4; Geological Society 2; AFS 4; Pep Squad 1, 2, 3, 4; Senior Prom 4; Senior Show 4.

Harold Forrest Ruxton III
Coles Lane

"Buddy" ... fun-loving ... values his license ... and ... "a certain pick-up" ... happiness is ... a victory on Saturday ... wants to travel ... handsome ... "could be tense" ... dead weekends peeve him ... Why, Buddy?

Football 3, 4; Baseball 1, 2, 3, 4; Intramurals 1, 2, 3, 4; Junior Prom 3; Varsity Club 3, 4.

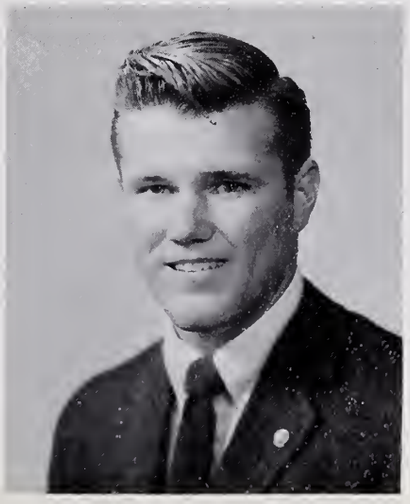

HIGH SCHOOL OF 1968

Joseph Peter Salamone
3 Bourne Street

"Sal" ... service-bound ... "You're not wrapped too tight" ... "happiness" is J.E.T. ... peeved by conceited kids.

Intramurals 1, 2, 3, 4; Senior Show 4; Football 1.

Keith Sander
30 Middle Street

Quiet ... "What can I say?" ... he prizes his credit card ... and finds happiness with ... S. D. ... but not in first period English ... next year he'll see the Air Force.

Chorus 4.

Donna Marie Santos
24 Peck Avenue

"Prairie" ... "Hey baby, what's happening?" SPGQR ... peppy ... petite ... happiness is ... being out on weekends ... flirtatious ... prizes a certain picture ... (of whom, Donna?) ... "Banana!"

SAS Representative 2, 3, 4; Marching Girls 3, 4; Pep Squad 1, 2; Prom Committee 3, 4; Senior Show 4; *Pilgrim* 4; Intramurals 3, 4; AFS 1, 2; Dance Committee 1, 2, 3, 4.

Melvin Walter Sears
Russell Mills Road

Melvin ... ambition ... to own a C. H. ... "Oh, my gosh" ... happiness is ... art ... 3rd period ... prizes his 250 B.S.A. ... peeved by silly girls who go around hitting guys ... easy-going.

Carole Seaver
24 Royal Street

Carole ... gracious ... friendly ... hopes to graduate from college ... but getting up early!! ... fun-loving ... happiness is being with Denny ... "huh" ... prizes D. D.'s ring.

Marching Girls 2, 3, 4; A.F.S. 1, 2, 3, 4; Future Teachers 3, 4; *Clarion* 1; Jr. Prom 3, Sr. Prom 4; Senior Show 4; Intramurals 1, 2, 3; *Pilgrim* 1, 4; Pep Squad 1; Women's Club 4; Bowling 1.

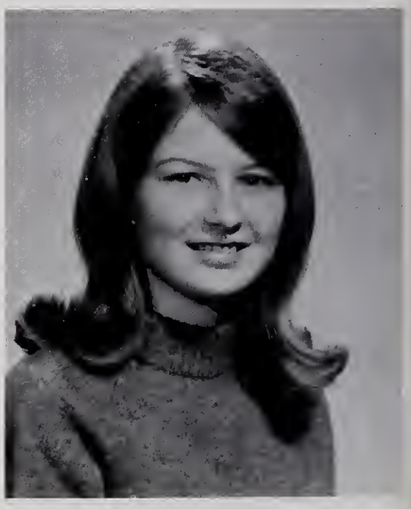

PLYMOUTH-CARVER CLASS

Margaret Alice Shea
4 Stephens Street

"Doo" ... happy ... prizes her license ... wants to teach ... "Forget it!" ... pet peeve ... getting up early ... happiness is ... weekends ... Well, alright!

Bowling 1; Intramurals 1, 2, 3; Marching Girls 2, 3, 4; Pep Squad 1; A.F.S. 1, 2, 4; Future Teachers 3, Vice-Pres. 4; Dance Comm. 1, 2, 3, 4; *Pilgrim* 2, 4; French Club 1, 2; Jr. Prom 3; Sr. Prom 4.

Arthur Paul Silva Jr.
Rochester Road, South Carver

Artie ... class wit ... wants to join the "klan" ... enthusiastic ... happiness is ... the birdfarm ... prizes his membership in "Soul Brothers, Inc." ... peeved by the "wizard" ... and not of OZ ... "wait a minute" ... for what Artie?

Football 2, 3, 4; Baseball 3, 4; Math Club 3; Varsity Club 3, 4; Spanish Club 3; Latin Club 2; Dance Comm. 2, 3, 4; Jr. Prom 3; Senior Prom 4; Homeroom representative 3, 4; Library Aid 2.

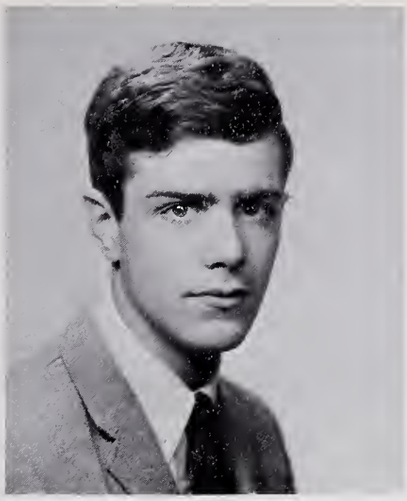

Russell Silva
26 Forest Avenue

Russell ... wants to go on to school ... "How can you tell? ... happiness is ... when M. R. is absent ... prizes his car ... but not that tired "292"

Band 1, 2, 3; Intramurals 3, 4.

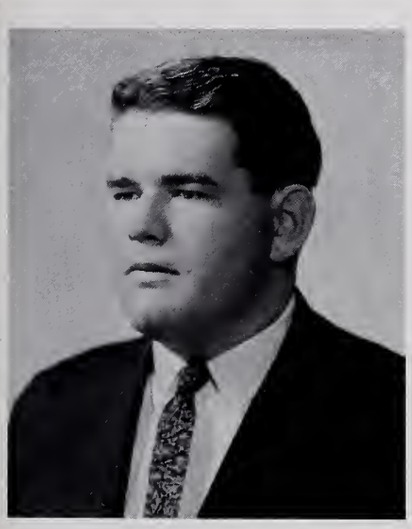

George Smith
227 Standish Avenue

George ... wants to be a race car driver ... but his '55 Chevy peeves him ... affable ... found saying "I command!" ... and his happiness ... living North Plymouth ... big ... prized possession ... his curly locks.

Lawrence Walter Smith
72 Cliff Street

Larry ... sportsminded ... ambition ... to preserve his "53" ... prizes that primed "53" ... "you Kocamamie" ... happiness is ... W. M. ... the "Senior Corner" ... peeved by those pep rallies during football season ... a '68 boy.

Basketball 1; Football 1, 2, 3, 4; Track 3, 4; homeroom representative 2; Jr. Prom 3; Intramurals 1, 2, 3, 4.

HIGH SCHOOL OF 1968

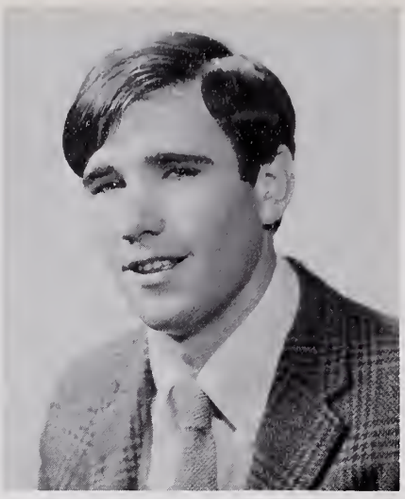

Paul Francis Stafford
Quaker Road

Paul ... hopes to become ... an artist ... "Who me?" ... devilish ... "ya, sure!" ... prizes his license ... "comical" ... "happiness" is ... a '67 GTX ... is peeved by not going to the bird-farm.

Michael Peter Stang
River Street

"Mike" ... handsome ... prizes ... the last piece of my motorcycle ... peeved by authority ... companionable ... wants to be a part of the Ferrai Racing team ... happiness is ... a formula 1 dragster ... "Meinko".

Annette Marie Strassel
86 Spooner Street

"Nette" ... "Okay, Grouch" ... hopes to get married ... to Brad? ... prizes a certain bracelet ... but is peeved by Dotty's brakes ... "talkative".

Library Staff 3, 4; *Lit* Business Manager 4; Homeroom Representative 1, 2, 3.

Michael Edward Swift
Herring Pond Road

Mike ... a future state trooper ... "It ain't that bad" ... hoping for a new Mustang ... prizes his car ... but not conceited girls.

Football; Volleyball; Soccer; Baseball.

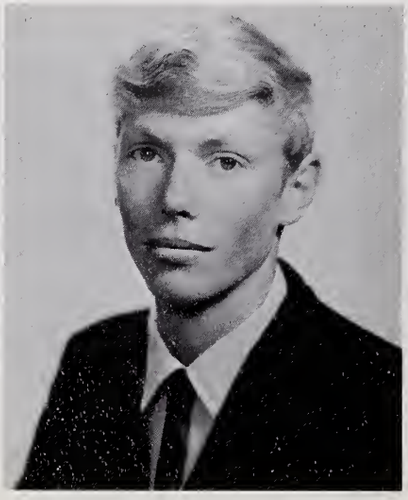

Joan Taormina
State Road, Manomet

"Joanie" ... artistic ... hopes to travel ... and have a career in art ... prizes her friends ... and her Mickey Mouse Record? ... dislikes ... loud-mouths ... 6th period art class is happiness ... considerate ... paint-brushes ... A-OK.

Pep Squad 1; French Club 1, 2, 3; Drama Club 3, 4; *Pilgrim* 3, 4; Enameling Club 3; Senior Show 4; Junior Prom 3; Dance Committees 1, 2, 3, 4; Library Staff 3; Art Club 3, 4; Intramurals.

PLYMOUTH-CARVER CLASS

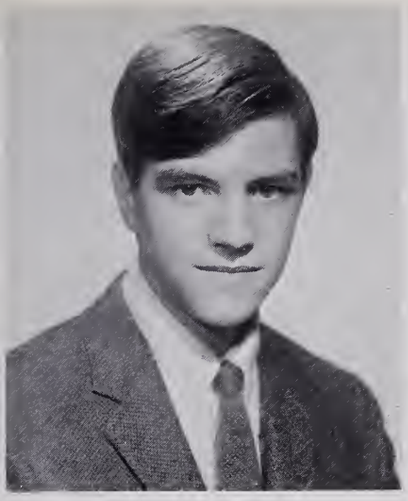

Gerald Tavares
134 Standish Avenue

Jerry ... wants to attend a Riding Academy ... likable ... happiness is that certain someone ... "Whatcha doing" ... prizes his license ... friendly ... but dislikes insincere people.

Dance Committees 1, 2, 3, 4; *Clarion* 2, 3; Junior Prom 3; Geological Society 2, 3; Senior Show 4; *Lit* 4; *Pilgrim* 2, 3; Intramurals 1, 2.

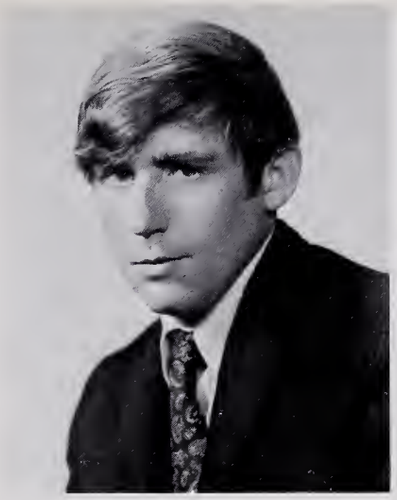

Thomas James Taylor
President's Lane

Tom ... easy-going ... next year it's the Air Force ... "You're joking!" ... happiness is finding his gas tank full ... prizes his '61 Chevy but hates Monday mornings ... nonchalant.

Senior Show 4.

John Thatcher
Wardsworth Road, Buzzards Bay

Roguish ... happiness ... is ... Girls! ...and his drums ... but crowded places ... "Hang it up!" ... he plans to take a P. G. course ... then college ... Beware!

Intramurals; Football 3; Basketball 3, 4; Volleyball 3, 4.

Jeannie Darnell Thompson
78 South Street

Jeannie ... candid ... "I don't say it. I just do it!" ... pursues happiness going out ... with that certain guy ... but dislikes ... people who aren't Real! ... She prizes her license ... and class ring ... bound for nursing school.

Heritage Day 1; *Clarion* 4; Junior Prom 3; Cashier 2, 3; Library Staff 4; Senior Show 4; Senior Prom 4; Intramurals 1, 2, 3, 4.

John Truitt
9 Franklin Street

"John" ... individual ... wants to succeed in business ... happiness is getting out of a certain class ... unique ... prizes ... his books ... "keep your head" ... peeved by filling out senior statistics ... Thanks a lot, pal.

HIGH SCHOOL OF 1968

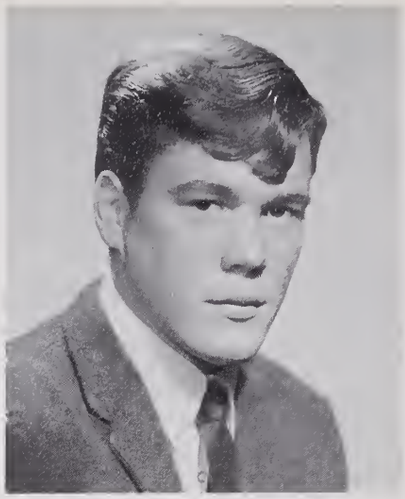

Stephen Clement Tusher
7 Plymouth Street, North Carver

"Steve" ... hopes to go on to school ... "Say my man" ... happy ... when with that certain person ... snobbish people ugh! ... prizes his white Renault.

Football 1, 3, 4; Track 1; Varsity Club 4.

Victoria Alice Marie Tuttle
3 Cheryl Avenue, Manomet

"Vicky" ... happy when with Phil ... "Be good." ... prizes her license ... and her rings ... hopes to be happy ... and go to college ... peeved at teachers calling her Victoria ... homeroom 308 ... not being with Phil ... "I gotta Go".

Dance Committees 1, 2, 3; *Clarion* 4; Senior Show 4; Junior Prom 2; Homeroom Representative 1; Intramurals 2.

Robert Lawrence Tynan, Jr.
280 Sandwich Street

Bob ... wants to get a lot from college ... Quest-ce qui ce passe. ... peeved by Mr. E. J. (PT) ... happiness is Thanksgiving, 12:31 P. M.

Football 3, 4; Baseball 2, 3; French Club 2, 3, 4; Latin Club 2.

Rollene Ann Vacchi
Duck Plain Road

Hopes to be a beautician ... friendly ... "You've got to be kidding" ... ah —to be with him ... prizes a certain ring ... but, that younger sister!

Debate Club 3, 4; Intramurals 2, 3, 4; Senior Show 4; Senior Prom 4.

Rosemary Valenziano
12 Murray Street

"Oh well" ... wants to go to art school ... likes being with Arthur Wrigley ... quiet ... prizes rings and drums and hair and ... bothered by Plymouth-Carver.

Dean's Council 1; Art Club 4; Library 3; Senior Show 4; Senior Prom 4.

PLYMOUTH-CARVER CLASS

Elizabeth H. Viera
4 Westwood Road

"Betty" ... congenial ... happiness is ... peace of mind ... and her children ... She wants to finish school ... but unfinished projects ... "You've had it!"

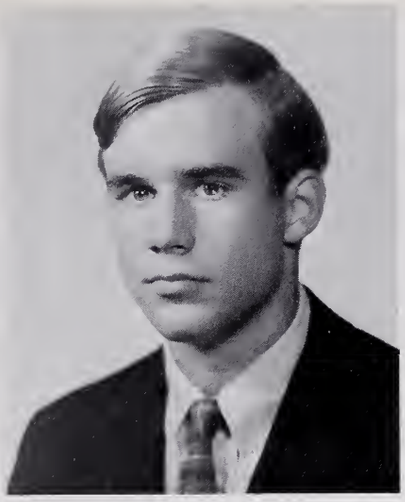

Scott Vincent
Doten Road

Handsome ... wants to be a civil engineer ... whatever you do, "Don't blow your cool" ... popular ... pet peeves—wise guys and taking the bus ... prizes his Waikiki Custom Surfboard ... Heaven is being in the middle of those surfing girls on Cape Cod ... athletic ... down to earth.

Track 1; Golf 2; Football 3; Weight Training 3, 4; Soccer 4; Senior Show 4.

Peter Voght
414 Court Street

Active ... would like to go to art school ... easy to get along with ... happiness is getting out of English ... may be heard saying "Let's get outta here!" ... prizes his shotguns ... first period gym is awful though.

Intramurals 3. 4.

Peter Charles Wainio
Tremont Street, West Wareham

"Very funny!" ... would like to have cousin stop interfering ... prizes his wheels ... would like to get married ... Shelly ... '55 Chevy ... great!

Intramurals 1, 2, 3, 4.

Spencer John White
R.F.D. 1 Charlemont Street

Easy-going ... would like to become a geologist ... prizes his gun ... also being alone with D ... simply can not stand people always in a rush ... "Good grief" ... steady ... happy.

Archery 1, 3.

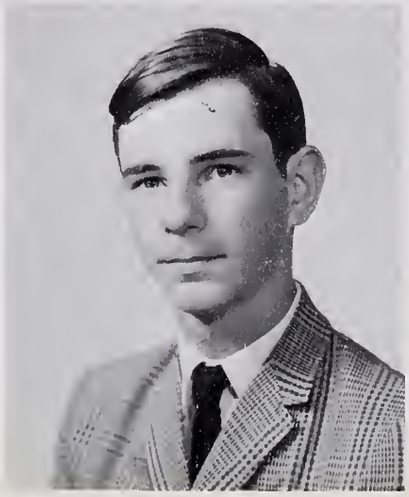

HIGH SCHOOL OF 1968

Robert Francis Williams
Russell Mills Road

Well-liked ... "You must be drunk" ... enjoys being with the '68 boys ... can't stand Fords ... prizes being in the shooting pool ... next year it is the service ... athletic.

Football; Baseball; Basketball; Intramurals 1. 2, 3, 4; Varsity Club.

Joanne Marie Williamson
Tremont Street, South Carver

"Joanne" ... intelligent ... happiness is Mytez—when she doesn't buck ... studious ... prizes the horses ... but, oh that math! ... "illogical!"

Intramurals 1; National Honor Society 3, 4; Latin Club 3; Junior Prom 3; Chorus 4; *Pilgrim* 4, *"Lit"* 1; AFS 4.

Eric Charles Wood
Beaver Dam Road, Manomet

Friendly ... My girl—a certain redhead ... happiness is being with her on Saturday night ... "Don't get shook, huh!" ... pet peeve—'51 Oldsmobile ... next year the service and then marriage.

Frederick Herman Greene Wright II
Herring Pond Road, Cedarville

"Fred" ... intelligent ... hopes to become physicist ... maybe mathematician ... happy—when he doesn't have homework ... prizes his collection of electronic equipment ... peeved by his brother and sister ... "He who keeps his mouth shut cannot put his foot in it."

Math Club 4; From other schools: Latin Club 1; Mechanics Club 2, 3; Radio Broadcast Association 2, 3; Math Club 2, 3; Computer Club, Director, 3; Science Experimenters' Club 2, 3; Sailing Club, 2, 3.

Bruce Anthony Zanotti
20 Braunecker Road

"Don't worry about it!" ... likes quiet girls ... hopes to enter electronics ... cool ... prizes his '57 Ford ... doesn't put on airs ... easy going ... pet peeve—an unmarked cruiser.

Intramurals 3, 4; Football 1; Senior Show 4; Senior Prom 4.

PLYMOUTH-CARVER HIGH SCHOOL CLASS OF 1968

Photographs Not Available

Herbert Ryder
Ship Pond Road

"Herb" ... mechanical ... wants to make a career out of the Navy ... and leave the '63 Falcon behind? ... sob ... "What's up" ... Mr. M. peeves him ... but happiness is the perfect figure ... ahem ... Batman?

Irving Gordon Valler, Jr.
125 Summer Street

Happy go lucky ... loves to drive and—pet peeve—no car ... prizes his license ... "Sorry 'bout that" ... would like to be a butcher ... cooperactive ... modest.

Chorus 3

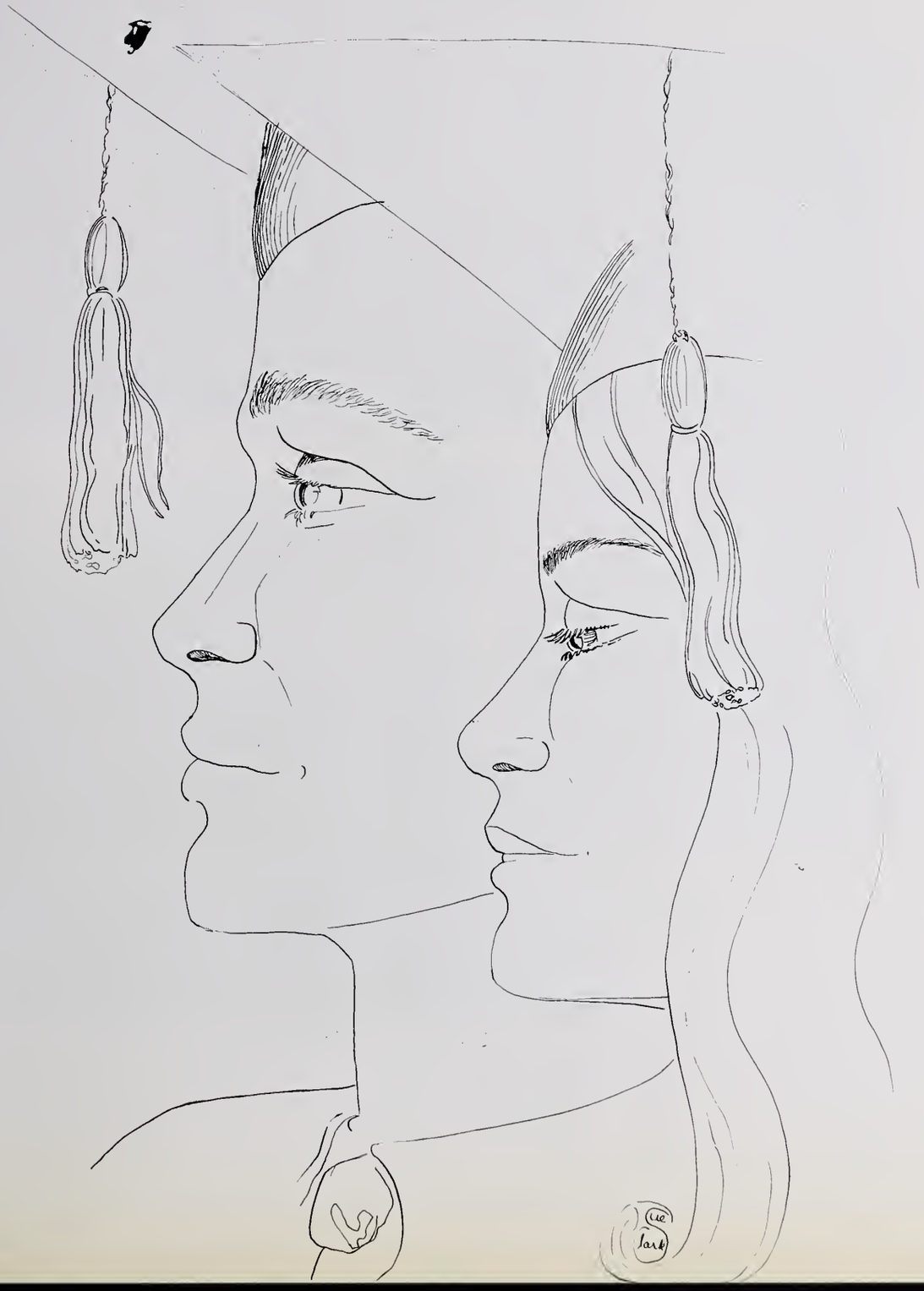

Special Honors

Hilarie Gibbs
A.F.S. Student in Denmark

Sheila Bloom
Northeastern University
Electron
Miscroscopy Lab Assistant
Betty Crocker
Homemaker of the Year

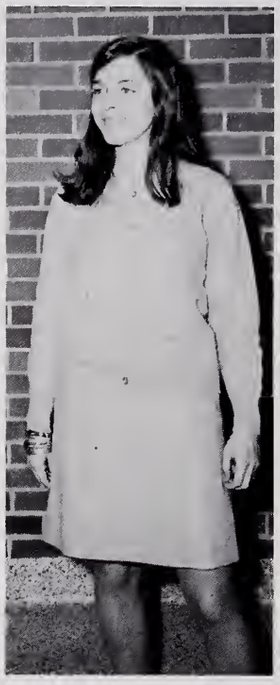

Joanne Williamson; Mary Jayko; Sheila Bloom; Joyce Brigida; Absent: Hilarie Gibbs. National Merit Scholarship Qualifying Test Letters of Commendation.

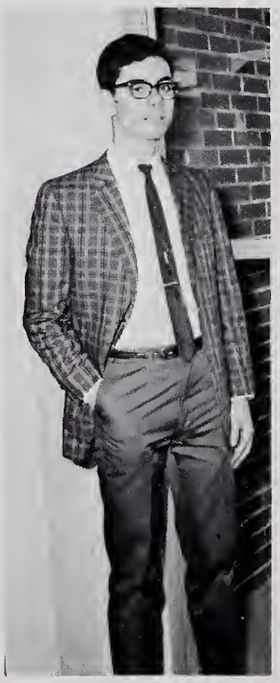

Charles Cappannari
Brotherhood Award
Massachusetts Student
Government Day
Representative

Christopher Buckley; Charles Cappannari
National Council of Christians and Jews,
Brotherhood Camp Scholarships

David Choque
A.F.S. Student from Peru

Joyce Brigida
Massachusetts Girl's State
DAR—Good Citizen Award

Paul Ferro; Charles Cappannari; Galen Keller
Massachusetts Boy's State

Margaret Bastoni; Stephen Conroy
Northeastern State Youth Citizenship Conference Tufts University

Highway Meanaces
Duncan Fabri, Karen Carafoli

Shyest
Wendy Quillin, Radamez Perez

Class Flirts
Barry Otto, Donna Santos

Senior Superlatives

Best Dressed
Bernedetti Anti,
Richard Freyermuth

Most Talented
Susan Clark, Michael Brigida

Most Likely to Succeed
Stephen Donovah, Joyce Brigida

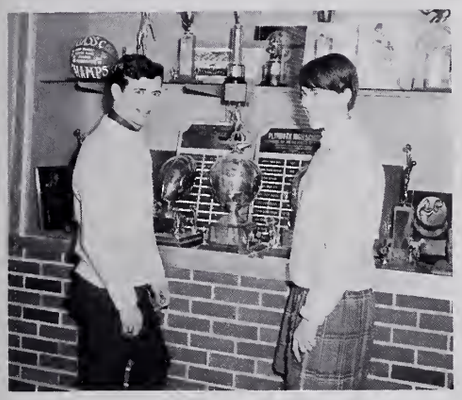

Best Athletes
George Butters, Caryl Rettig

Done Most for PCHS
Charles Cappannari, Christine Hall

Class Wits
Jean Pacheco, Arthur Silva

Senior Superlatives

Personality Plus
Barbara Fratus,
Christopher Buckley

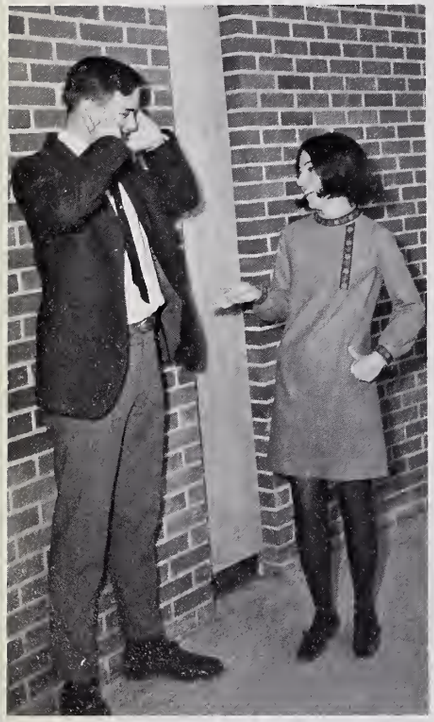

Most Talkative
David Doll, Susan Fortini

Best Looking
Jeanne Edwards, Micheal Stang

Best Dancers
Susan Brenner, Joseph Barros

Class Opposites
Aneice Richmond,
David Maccaferri

Class Sweethearts
Lynette Heath, John Furtado

Best Students
Joanne Williamson,
Frederick Wright

Happy-Go-Lucky
Margaret Bastoni,
Christopher Gray

Best All Around
Dianne Roncarati, Steven Rogers

Senior Pattern . . .

These three are always smiling.

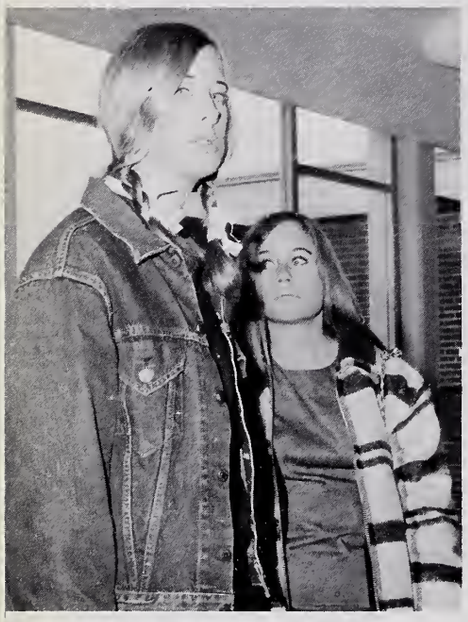

Krissy and Bubba plan an attack.

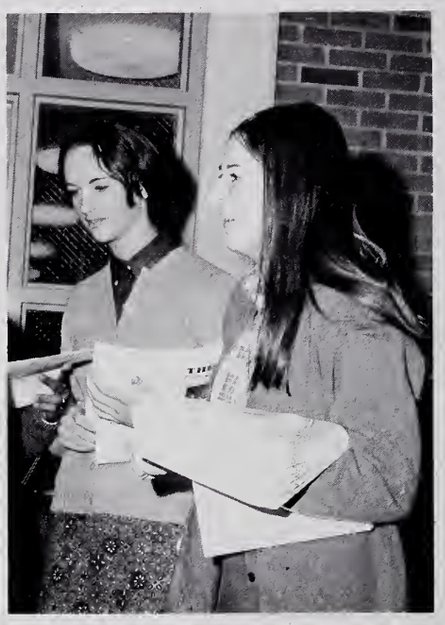

What is world needs are more paper boys that look like these.

My what a tremendous amount of enthusiasm.

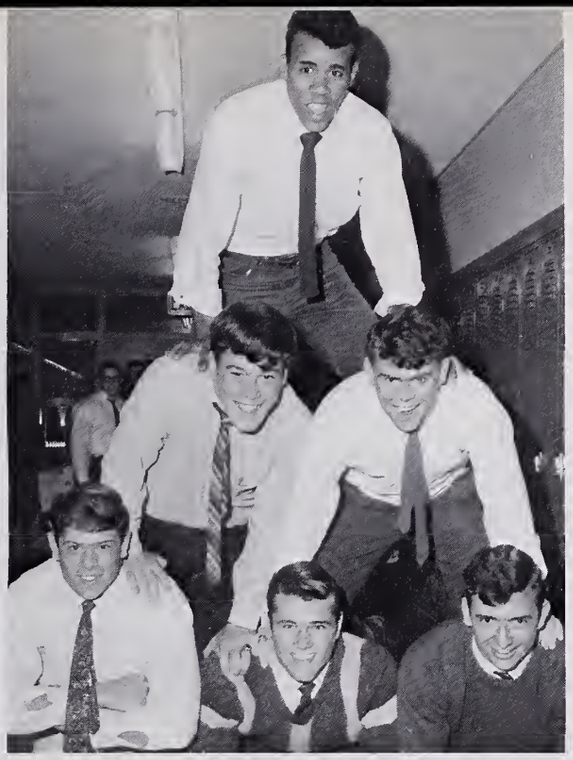

There's nothing they can't do.

Hey, you two look here!

Once upon a time there was a blue VW that Mike and Rick once knew . . .

"I wasn't to sure about him."

We've got it all over the Egyptians!

Wonder Bread builds strong bodies!

Hey! . . . Who waxed the floors?

Now what is going on down there?

I use straight set.

Is she asleep or is she awake?

Eeeeeeeech! !

Two points for the ball four for Joe.

Senior Prom, 1968

The class officers and their dates.

"Hearts at the Cliffs"

The "Queen of Hearts"

Queen Diane and her Attendants

Junior Prom, 1967
"Island Paradise"

The Queen and her Court

Charlie crowns Marsha

The officers lead the Grand March

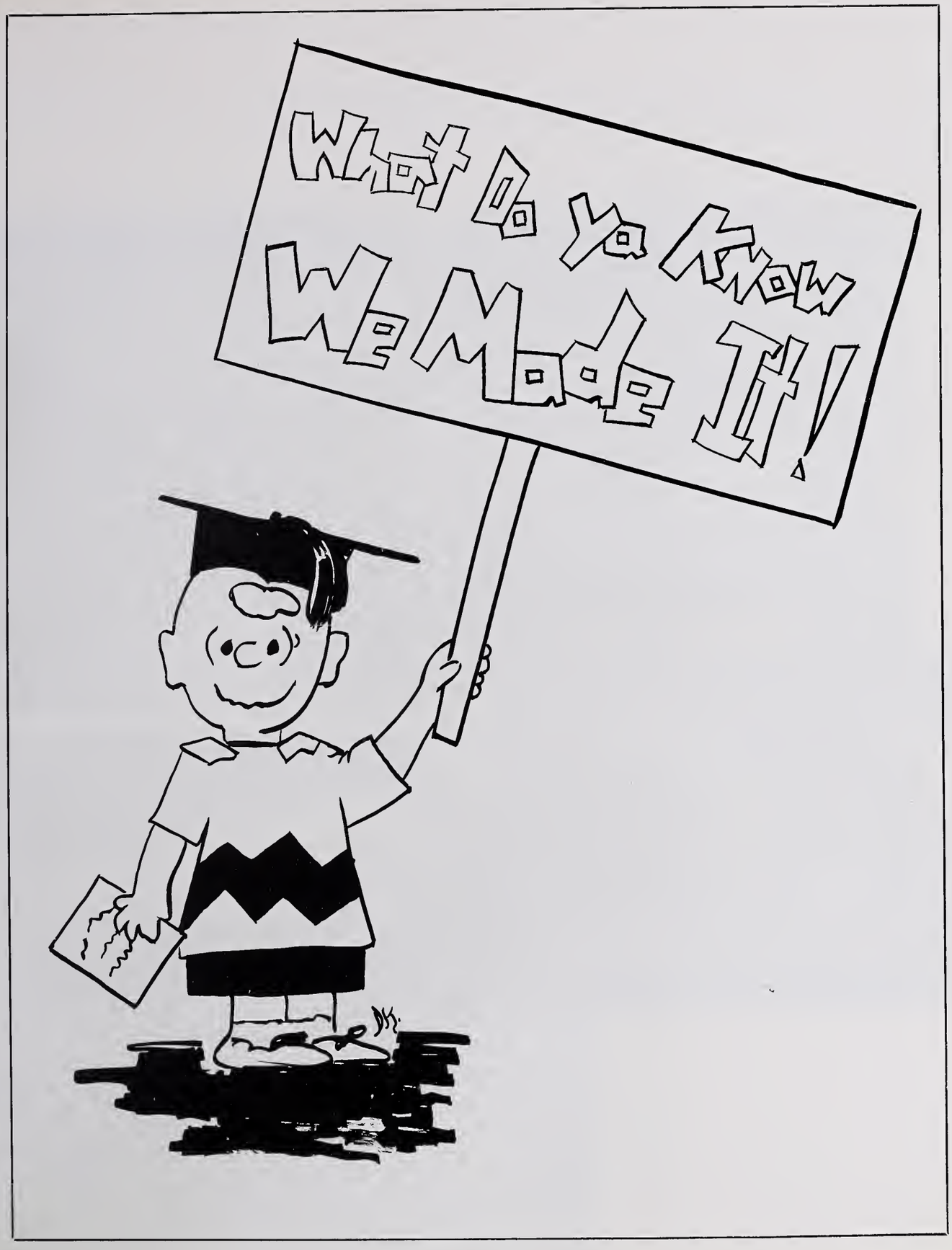
What Do Ya Know
We Made It!

NATIONAL
HONOR SOCIETY
NATIONAL
HONOR SOCIE
LEADERSH
SERVICE

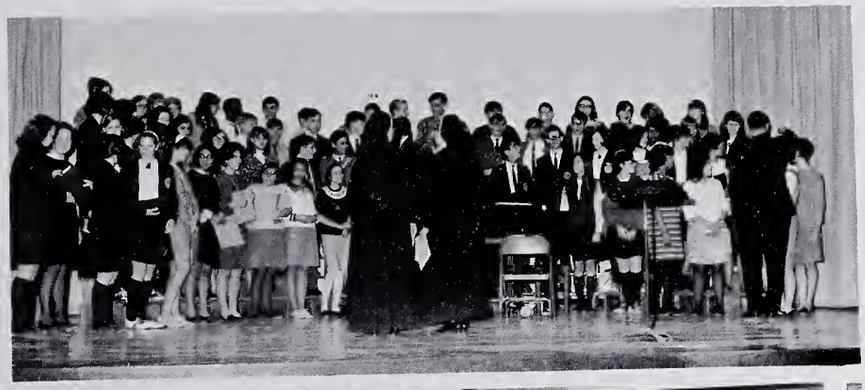

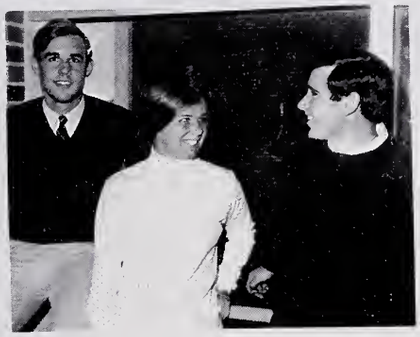

TRUCKS
CLASS
68 P.C Hi

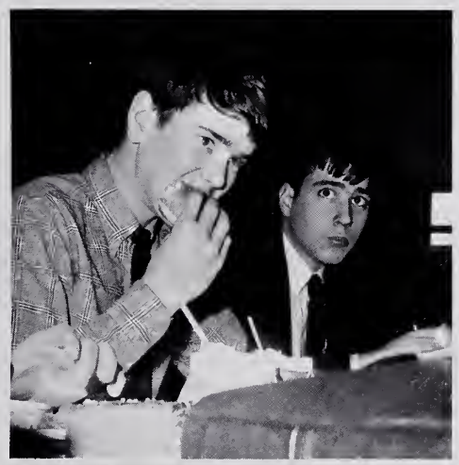

Advertisements

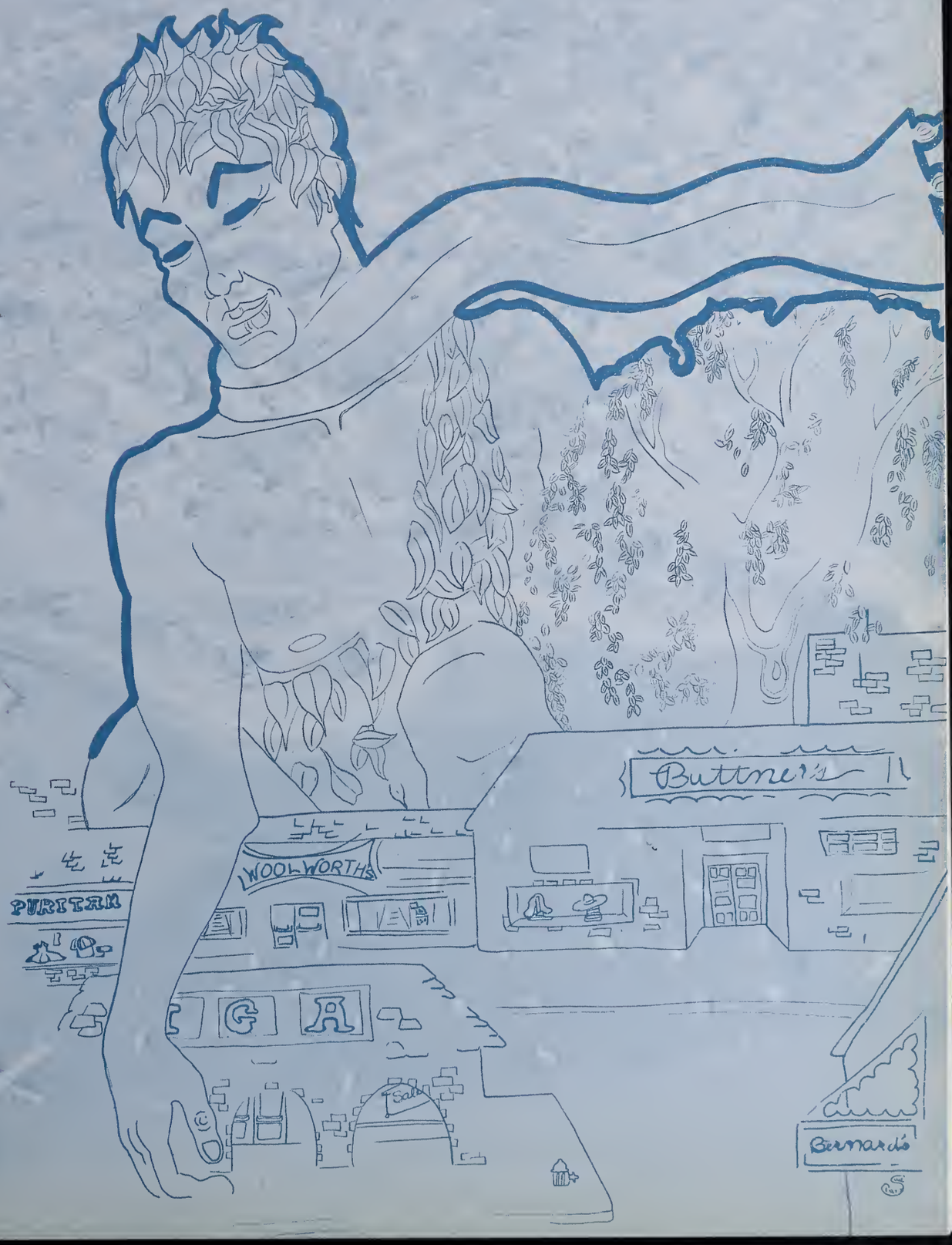
Buttner's
WOOLWORTHS
PURITAN
G A
Sale
Bernardo's

Congratulations to the Class of 1968

Buttner's

6 - 8 Court Street

Plymouth

Congratulations to the Class of '68

EMERSON'S STORE

White Horse Beach Massachusetts

MEL'S AUTO REPAIR

Repairs on all make cars

118 Sandwich Street
Plymouth
E. T. Diozzi, Proprietor
Gulf Products
Telephone PI 6-1547

ZANELLO FURNITURE

Compliments of

DUNLAP'S OIL & GAS SERVICE

38 Samoset Street
Plymouth
746-1278

WILDES MOTOR CO., INC.

Samoset Street 746-2900
Plymouth, Mass.
Oldsmobile —— Cadillac

SHAW BUICK PONTIAC, INC.

Buick – Pontiac

40 Samoset Street
Plymouth, Mass.

HOLMES GROC.

87 Sandwich Street
Plymouth, Mass.
746-0541

PLYMOUTH MEN'S SHOP

Distinctive Menswear

18 Main Street
Plymouth, Mass.

PURITAN GARAGE
SCARZI BROS.

Lincoln - Mercury - Comet - Cougar
Montego
356 Court Street
Plymouth, Mass.
Tel. 746-3100

Best Wishes

NEW BEDFORD GAS AND EDISON LIGHT COMPANY

Tel. 746-9300

Main Street Extension
Plymouth

THE E. S. BURNS INSURANCE AGENCY

Realtors

South Duxbury
Massachusetts
02374
Telephone
934-2422

45 Court Street
Plymouth, Mass.
02360
Telephones
746-1965 - 746-3606

GARUTI'S CITGO STATION

Henry C. Garuti, Mgr.

Tel.: 746-2822

324 Court Street Plymouth, Mass.

Congratulations to the Class of 1968

from

CAPPANNARI BROS.

D. ROSSI & SONS

Wholesale Fruit and Produce

Telephone 746-1125
260 Court Street

Congratulations from

ROGER'S SUPER MARKET

Manomet

Congratulations to the
Senior Class
from

THE OLD COLONY THEATRE

Main St. Ext. Plymouth
Tel. 746-0167

BERNARD'S LADIES' APPAREL

1 Court Street

Plymouth, Massachusetts

Telephone 746-1635

Compliments of

GELLAR'S SERVICE STATION

State Road, Manomet

CA 4-2427

Congratulations to the Graduating Class
from

JOHN ALDEN GIFT SHOP

Water Street

Plymouth, Mass.

GIFTS

SOUVENIRS

Congratulations from

ELLIS CURTAIN FACTORY

Congratulations And Best Wishes

To The

CLASS OF '68

PURITAN Clothing Co

PLYMOUTH • ROCKLAND EST·1919

MODERN STORES FOR

. MEN

. WOMEN

. BOYS

— AND —

PURITAN CLEANING DEPT.

"Plymouth's Oldest and Finest Dry Cleaners"

. CLEANING . TAILORING . FUR STORAGE

56 MAIN STREET
PLYMOUTH, MASS.
746-3730

295 UNION STREET
ROCKLAND, MASS.
295-1585

CONGRATULATION SENIORS

From

the

CLASS

OF

'69

SHERMAN'S RIDING STABLE

BEAVER DAM RD. —— MANOMET

SCENIC TRAILS —— SUPERVISED RIDES

English or Western $2.00 per hour

Horse and Pony Rides in Corral 25 ¢

For Reservations Call 224-2632

Open 7 Days
8 a.m. 'til Dark

Riding Lessons
By Appointment
Horses Boarded

SHERMAN'S KENNELS

AKC Shelties - Pet or Show at Pet Prices
Terms
All Colors —— All Ages

Best Wishes to the

Class of '68

I.G.A.
FOODLINER

15 Main Street Ext. Plymouth

Best Wishes

to the

Senior Class

GINNY'S
COFFEE SHOP

COLONIAL
RESTAURANT

Air Conditioned

39 Main Street
Plymouth, Mass.

Telephone
PIlgrim 6-0838

Congratulations to the Class of 1968

"Home Beauty Is Our Business"

SHERMAN
FURNITURE COMPANY, INC.

310 Court Street – Plymouth, Mass. 02360
Telephone 746-1440

Plymouth Savings Bank

"The FRIENDLY Bank"

Serving the Community since 1828

We participate in student loan program.

Plymouth Home

NATIONAL BANK

12 COMPLETE "ONE STOP" FRIENDLY

and

CONVENIENT BANKING FACILITIES

serving

THE PLYMOUTH AREA

SINCE

EIGHTEEN HUNDRED AND THREE

Member Federal Deposit Insurance Corporation

PLYMOUTH FEDERAL SAVINGS AND LOAN ASSOCIATION

PLYMOUTH, MASSACHUSETTS

Incorporated 1882 **Federalized 1937**

President
A. Lee Roulston

Secretary
Mae E. Emond

Vice President & Treasurer
Frank T. Brown, Jr.

Assistant Treasurer
Esther Crowell

At Your Service For

INSURED SAFETY FOR SAVINGS
HOME MORTGAGE LOANS

Planned for Your Budget

Congratulations to the Class of '68

OTTANI FOOD CORPORATION

Plymouth, Mass.

Makers of Fine Italian Foods

Congratulations to the Graduates

Samoset PRESS Printing Service
64 SAMOSET STREET - PLYMOUTH, MASS.

RALPH MARTIN

"No Better Service Anywhere"
we aim to please . . .

DONALD THOMAS

MOTOROLA CENTER-TV ZENITH

32 MAIN STREET – PLYMOUTH telephone 746-6670

Mon. Thru Sat. 'til 5:30 P.M. - OPEN Fri. 'til 9 P.M.

PLYMOUTH MARINE RAILWAY INC.

OFFICIAL PHOTOGRAPHERS

TO THE
CLASS
OF
1968

Congratulation to '68

NOEL ELECTRIC

ELECTRICAL CONTRACTING

ELECTRIC HEAT

Telephone 224-3687

Pilgrim Grotto

Complete Take Out Service
Open Year Round
Seafoods-Chicken

North Park Ave., Plymouth, Mass.

Telephone 746-1101

DOREEN COIFFURES

18-A McArthur Blvd.
Bourne, Massachusetts

Shop Telephone: 759-7074

The Gov. Bradford Motor Inn

Water Street . Plymouth, Massachusetts

Congratulations to the Class of '68

Plymouth 5

FIVE CENTS SAVINGS BANK

INCORPORATED 1855

Furniture — Gifts — Bedding

HENRY'S FURNITURE CO.

48-50 Court Street Plymouth, Mass.

Henry J. Busi — Edna A. Busi

Ronald V. Busi

DIAL 746-1118

MARIO'S AUTO BODY SHOP

746-0300

Plymouth, Mass.

MAURO J. CANEVAZZI
PLYMOUTH INSURANCE AGENCY

Edward D. Borlatti, Associate

56 Sandwich Street

Plymouth, Mass.

CARTMELL FUNERAL SERVICE

Serving All Faiths

150 Court St.
265 Standish Ave.

Telephone 746-2162

FRIENDS

Mr. & Mrs. Steele
Carolyn F. Pratt
Bettie K. Neri
Alta M. Bumpus
Mr. and Mrs. R. H. Simmons
Mr. and Mrs. Harold Strassel
Grace H. Haigh
Mary T. Ellis
Mrs. Isobel Donovan
Nancy E. MacDuffee
Karen
Miss Margaret Osmond
Jay's Drive-in
Plymouth Glass Co.
Louis' Barber Shop
Steven's Beauty Salon

Mr. and Mrs. Winston
Martha L. Seifert
Mr. and Mrs. A. L. Freeland
Ruth E. Wood
Mr. and Mrs. David Brewer
William Donovan
Mrs. Francis Savery
William Pioppi
A Friend
Mr. and Mrs. John Fillebrown
Merrill W. Wood
Crowell's
Leo J. Caron-Antiques
Gondola Pizza Shop
Ye Old Country Store
Bay View Motel

SPONSORS

Maccaferri Shoe
Stein's Furniture
Mr. and Mrs. E. R. Doll
Buck Linoleum and Tile
Ceccarelli Cleaners
Heather Shop, Inc.
Plymouth Rock Grocery
Kingston Sunoco
Pilgrim Drug
H. A. Bradford & Sons, Inc.
Reliable Cleaners
Benotti's Market
Allerton Nursing Home
Cape Travel
Rebuttini's
Reed's Used Furniture and Antiques
Ted Vaughan
Kit Kat Crafts
Primo's Service Station
Mariner
Seaside Grill
Carver Sportmen's Club, Inc.
Sherwin Williams
Furtado Baker Shop
Plymouth Paint and Wallpaper Center
The Plymouth National Wax Museum
Kingston Lumber Company
North Plymouth Hardware
Lindy's
Pulver Auto Driving School
Benea Block Co.
Siever's Lunch
The Samoset House
Arthur's Barber Shop
Mayflower Package Store
L. Knife and Son, Inc.
Green Thumb
Submarine Ranch
The Hobshole House and Motel
Barbieri's Market

Compliments of

THE YANKEE TRAVELER

Rest and Comfort
Off the Busy Highway

PLYMOUTH,
MASS.

Route 3A Plymouth

Esso

Congratulations to the Class of '68

KINGSTON OIL & GAS

Joseph Balboni & Sons

585-4541 585-2604

Main Office and Showroom

62 Main Street ——— Kingston

Propane Plant

Pembroke St. (Route 27) —Kingston

The ROGERS PRINT

Producers of Preferred Printing

LITHO–OFFSET & LETTERPRESS

20 Middle Street

Plymouth, Mass.

Tel. 746-1234

CONGRATULATIONS

TO THE CLASS OF 1968

– FROM –

CATHY ELLEN ROBIN
CHRIS LESLIE TEAN
DALE LYNNE TRISH
DONNA MARCIA VALERIE

1969

Compliments of

SHARON BOX AND LUMBER COMPANY

North Carver Division

Compliments of

PLYMOUTH MOTEL

PIlgrim 6-9804 Specializing in Pizza

YE OLDE PRISCILLA GRILL

301½ Court Street
Joseph Sprunck, Prop.

North Plymouth, Mass.

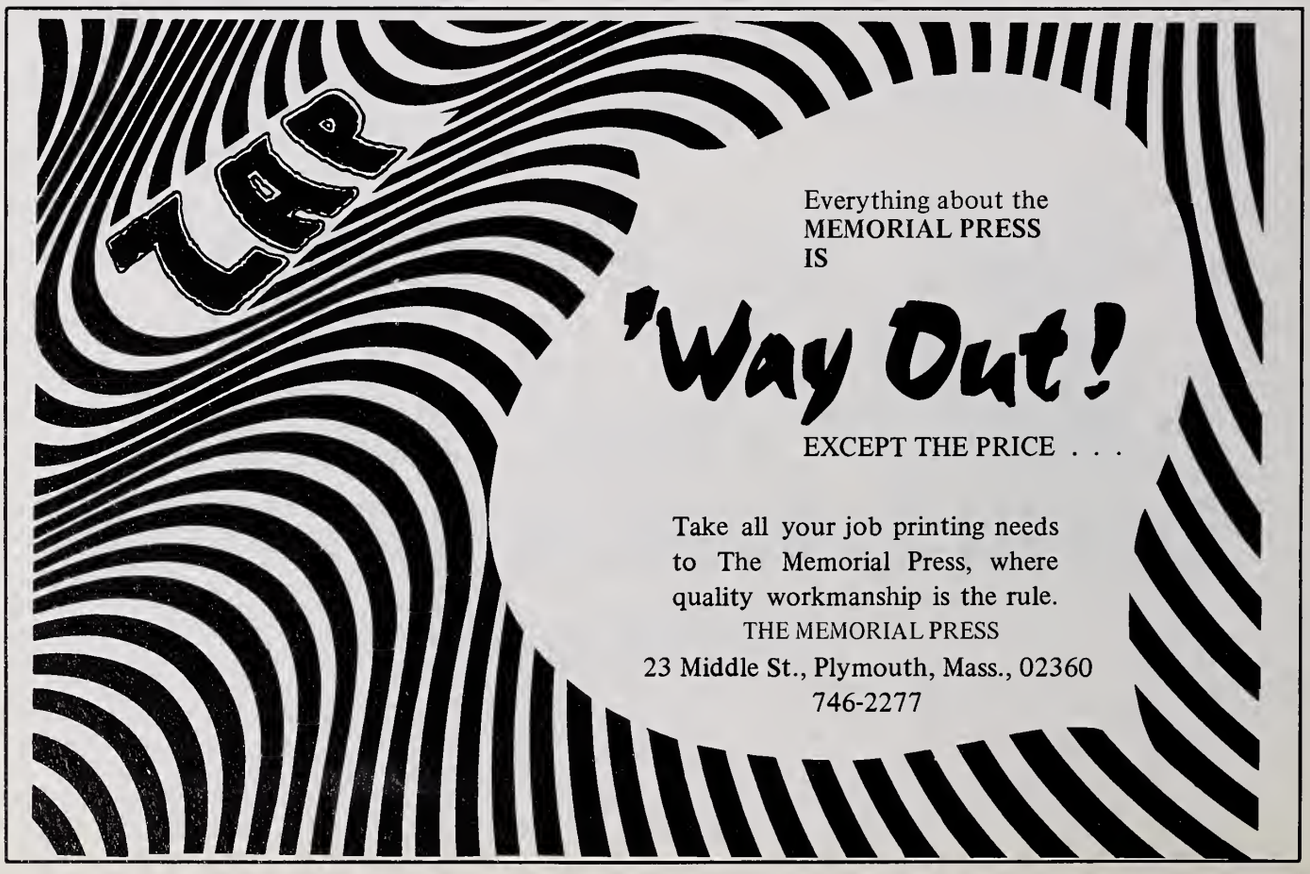

301

IN MEMORY OF

Rob Bongiovanni
Cynthia Bouchard
Wayne Butterfield
Dana Banker
George Berard
Larry Bliss
Richard Adam
Jim Barron
Skip Armatron
Ted Bisbee

Warren Borgatti
Sheila Bloom
Clint Bows
Edward Bates
Stephanie Barbieri
Peggy Baston
Steven Coville
Linda Arnold
Cindy Bumpodl
Tony Armstrong
Jack Davis

MR. JOHN WISEMAN

ROCKLAND TRUST COMPANY

"THE SOUTH SHORE'S BANK"

12 Convenient Locations ROCKLAND • COHASSET • DUXBURY
HALIFAX • HANOVER • HANSON • HULL • MARSHFIELD
NORWELL • PLYMOUTH • SCITUATE • ROCKLAND PLAZA

FULL SERVICE BANK

MEMBER FEDERAL DEPOSIT INSURANCE CORPORATION

SHIP **TIDES**

MANOMENT MASSACHUSETTS

Compliments of

STEVEN'S the FLORIST

8 Main St. Extension

Plymouth, Massachusetts

Phone 746-2600

The Best Friend of Man's Best Friend—

CALO

Quality Pet Foods
Congratulates the 1968 Graduates

CLARK-BABBITT FOODS, INC.

Rockland, Mass.

Compliments from

SHIRETOWN MOTORS INC.

FORD SALES & SERVICE
Samoset St. Plymouth. Mass.

746-3400

FORD FALCON FAIRLANE
MUSTANG T BIRD TRUCKS

Compliments of

PLYMOUTH BOWL-O-MAT

1 Park Avenue
746-9825
and

BRANT ROCK LANES

Brant Rock Center
837-2995

"No man is an island; no man can stand alone"

CONGRATULATIONS SENIORS

STUDENT COUNCIL "67-68"

President: Peggy Bastoni
Vice President: Peter Stearns

Secretary: Dianne Roncarati
Treasurer: Galen Keller

Steve Rogers
Carol Kuhn
Donna Santos
Kenneth Beal
Christine Coffin
Jeffrey Darsh
Katherine Post
Mark Wirtzburger
Evan Al-Chokhachy
Debra Barros

Joni Bastoni
Mary Francis Elliot
Susan Vecci
Shaunie Fabri
Richard Souza
Charles Cappannari
Roger Perry
Paul Santos
David Choque
Elizabeth Robichaud

Dolores Gomes

BEST OF LUCK TO THE SENIORS

TASSY'S

Summer St. Kingston

Phone 585-4509

Compliments

of

W. T. GRANT

Plimoth Plaza

Plymouth, Mass.

Compliments of

SHELL

ROBY'S INC.

Carver, Massachusetts

HEATING---GASOLINE---DIESEL FUEL

Phone 866-4545

Consultants

Heating Engineers

Home of the
Lifetime Warranty

STANDISH CHEVROLET, INC.

10 Water Street Plymouth, Mass.
746-1945

Compliments of

OLD COLONY LAUNDRY

18 Howland Street
Plymouth, Mass.

Ernie's

330 Court Street Plymouth, Mass.
746-3444

ELLIS HAVEN

Cape Cod's Finest Camping Area

Telephone 746-0803
Federal Furnace Rd., Plymouth, Mass.

Cocktail Lounge Banquet Facilities

BERT'S

RESTAURANT

"Sea-Fresh" Seafoods
On the Ocean at Plymouth Beach

Telephone 746-3422

Plymouth, Massachusetts

OPEN YEAR ROUND

Since 1944

Raycurt OF PLYMOUTH, INC.

ALUMINUM BUILDING PRODUCTS

39 Court Street

746-2976

Louis M. Leconte

P. & L. CONSTRUCTION INC.

Loam - - Sand - - Gravel

Loader and Bulldozer Service

Phone UN 6-4402

Congratulations
from Radio Station

WPLM

Good Luck to
The Class of 1968

1390 on the AM Dial 5000 watts
911 mc. on the FM dial 50,000 watts

6 A.M. – Midnight
Radio Voice of Plymouth, Cape Cod, and The Islands

PROFESSIONAL SPONSORS

J. ROBERT BROWNING, M.D.

ROBERT F. ROZENE, D.M.D.

C. JAMES GORMLEY, M.D.

RICHARD O. ELLIOT, M.D.

AVERY-DOOLEY-POST & AVERY

PHILIP S. CRONIN

GEORGE F. HAIGH, JR.

HARRY KELLER, D.M.D.

CLIFFORD C. AGNEW, M.D.

LOUIS E. KROGER, M.D.

ERNEST A. HIGGINS, M.D.

JOEL J. BARON, M.D.

SPONSORS

Mayflower Awning Co.

Mando's Furniture, Inc.

Brockton St. Railway Bus Terminal

Gregg's Barber Shop

Carver Supply

Mr. and Mrs. Silas C. C. Wade

Margaret C. Angell

Mr. and Mrs. Donald Heath

Bernice Haigh

Anita Drisko

Brian Souza

Gilbert Cheveron Station

Teacher Friends

George P. Delaney
Nancy Mae Duffee
Judy Wild
Thomas Long
William F. Turpin Jr.
Patrick Berry
Margaret Angell
Mary Shanny
Clare Driscoll
Rosa Vatta
J. Sorbonne
Louis J. Govoni
Donald Mayer
Edwin Calvin
Wilbert Cirgolano
John R. Smith Jr.
Joseph Amirth
Muriel F. Dennell
Brian Souza
Ronald S. Malaguias
Douglas W. Irwang
Maurice J. Sergney
Henry A. Shea

Phyllis J. Boucher
Mario Crociati
Violet Tillson
Allan Cohen
Silas Wade
Richard Ward
Peter A. Forbetter
Mr. + Mrs. Levesque
R. S. Landell
M. J. Romano
James Berry
Robert Merrifield
Mary Callahan
Leona Swartz
Beatrice M. Arthur
Brenda E. Wrightington
Robert E. Holton
Patricia C. Cosmiky
Janet I. Drogett
William J. Johnstone
Joie E. Albertini

Wallace E. Monahan
Joseph L. Rabino
Lydia Mancini
Joyce Trout
Richard Briggs
Virginia Bromlead
Andrew Dietler
Bernice Haigh
Judwin Bartlett
Earl B. Fowler
H. E. Turner
Jean Catanzaro
Carol Morgan

BETTER PHOTOGRAPHS MAKE BETTER YEARBOOKS

Delmar

3300 Monroe Road • Charlotte, N. C.

• THE *finest* IN SCHOOL PHOTOGRAPHY

• *Superior Quality* IN SCHOOL YEARBOOKS.

N. E. Representative
Robert Vantine . 565 High Street . Westwood, Mass

ACKNOWLEDGEMENTS

We the editors of the 1968 **PILGRIM** wish to express our gratitude to the following people who have given so freely of their time and effort to aid us in the realization of our goals:

Miss Anita Drisko, our advisor, not only for her advice and guidance, but also for her laughter and friendship.

Mr. Robert Vantine, our representative from the Delmar Printing Company, for his useful suggestions and valuable time and experience.

Mr. Edward Buckley, who, by his speedy transportation of material to Westwood, helped us to meet our deadlines.

Susan Dunham, our conscientious business manager, for her willingness to assist in any problems that arose, and for her continuous good nature.

Ellen Minsky, our self-appointed typist, without whose efforts the senior section would never have been typed.

The Dicksons, our photographers, for their efficiency and realiability.

Stephen Radcliffe, for the extensive coverage of the Boy's Varsity Basketball games.

Mr. Yoshiro Sanbonmatsu and Mr. Robert Merrifield, whose assistance in the literary aspects of our book proved invaluable.

The Administration, faculty, and custodians, for their patience and sympathy for the problems we encountered.

The Editors, staffs and interested students, whose diligent performances insured the scheduled completion of the yearbook.

The friends, sponsors, and advertisers, for their financial support and for their confidence in our youthful venture.

Lynette Heath
Christopher Buckley

Autographs